ANNUAL REPORT

TOWN OF BELLINGHAM MASS.
INCORPORATED NOV. 27, 1719

TOWN OF BELLINGHAM

1963

TWO HUNDRED AND FORTY-FIFTH

ANNUAL REPORT

OF THE

TOWN OFFICERS

OF THE

TOWN OF BELLINGHAM

MASSACHUSETTS

For the Year Ending December 31, 1963

1963 ELECTED TOWN OFFICIALS

Town of Bellingham

Selectmen
LEO A. STEARNS, Chairman
LEOPOLD GAYA WINDSOR D. BATES

Town Clerk
LIONEL R. TRUDEAU

Town Treasurer
DAVID L. TUTTLE, JR.

Tax Collector
JOSEPH M. BONOLLO

Tax Assessors
ELLSWORTH R. CROOKS, Chairman
DONAT LAPLANTE EARL F. ROGERS

Public Welfare
LEOPOLD DUSSAULT
CHESTER A. GASKILL THOMAS E. NICHOLSON

Water Commissioners
BRUNO SANTINI
WILROSE DALPE ROSAIRE BRIEN

School Committee
EUGENE LEMIRE, Chairman
JOHN TUTTLE WILLIAM A. CROUSE
LEE G. AMBLER PAUL PETROSKY

Moderator
ANDOR de JONY

Tree Warden
SYLVIO DALPE

Planning Board
RENE DELANNOY
R. BERNARD BIRON RAYMOND RICHARD
HOWARD RICHARDSON JOSEPH A. DALPE

Library Trustees

SARAH WRENN
MARIE CROUSE
THELMA AMBLER
PATRICIA ANN CORTES
ANNA DAIGLE
MATILDA HARPER

Cemetery Committee

JAMES A. YATES (deceased)
CARLTON P. GASKILL
JAMES W. YATES*
ALBERT HOULE
EUGENE N. RHODES**

*appointed to replace James A. Yates
**appointed to replace Albert Houle

Constables

GEORGE BERARDI (deceased)
CHARLES E. POITRAS
ALBERT GRENON
P. THOMAS McCLUSKEY

ATTEST: LIONEL R. TRUDEAU
Bellingham Town Clerk

1963 APPOINTED OFFICIALS

Clerk to Board of Selectmen
JOSEPH A. MENENDEZ

Secretary to Board of Selectmen
JEANNE E. KEMPTON

Highway Superintendent
ALFRED COTE

Workmen's Compensation Agent
ROLAND BEAUREGARD

Town Accountant
ALVA BOURRE
Replaced by RUSSELL HAMMOND

Town Counsel
RENE DELANNOY

Health Agent
RAYMOND RICHARD

Health Officer
HAROLD L. SHENKER, M.D.

Zoning Agent
HENRY GUERIN

Custodian, Town Hall Building
LLOYD BROWN

Custodian, North Community Building
RENE COUTURE

Custodian, South Community Building
EUGENE LUSSIER
Replaced by RAYMOND MOWRY

Dog Officer
EUCLIDE A. FLEUETTE

Inspector of Wires
ROLAND BELLIVEAU

Inspector of Slaughtering
EMILE GARREAU

Sealer of Weights and Measures
HUGO SAVARD

Inspector of Animals and Milk
DELPHIS GELINAS

Veteran's Agent
FRANK SPAYD, JR.

Industrial Development Commission
LLOYD E. RHODES (resigned) FERNAND CROTEAU
HARRY DALY P. THOMAS McCLUSKEY
WARREN STEARNS EDWARD D. MARTIN (resigned)
CLEMENT BRISSON

Zoning Appeals Board
ANTHONY ZERERI ARCHILLES TROTTIER
BERTRAND BOITEAU, Clerk

Dump Caretaker
A. LOUIS BRUNELLE

Fire Chief
PETER KORNICKI

Deputy Fire Chief
VINCENT THAYER

Forest Fire Chief
PETER KORNICKI

Forest Fire and Fire Department Clerk
PAULINE KORNICKI

Sextons
JAMES YATES CARLTON GASKILL EUGENE RHODES

Surveyors of Wood and Lumber
ELLSWORTH CROOKS RICHARD AMBLER
HAROLD E. COOK, SR. WALTER LEWINSKI
SYLVIO DALPE

Chief of Police
EUCLIDE A. FLEUETTE

Sergeant
OMER HARPIN, JR.

Police Patrolmen
NORMAN MacLINDEN LIONEL ARCAND
NORMAN LEONE BERTRAND GUERIN

Special Police Officers
WILLIAM LAFERRIERE HENRY LEMIRE
ARTHUR FORGET

Police Officers
GEORGE HURTEAU ALBERT GRENON
HERBERT CHAPLIN EDWARD SIKONSKI
CHARLES POITRAS RENE BOISSEAU
JOSEPH GRASSI ARTHUR PROVOST
ROBERT CUDAK WILFRED RATHEIR
ROBERT DALY CARLTON GASKILL
LEO GILL RUSSELL T. HENDERSON

Temporary Inspector of Plumbing
FRANK LEWINSKY

Temporary Assistant Plumbing Inspector
PAUL ST. GEORGE

Finance Committee

Precinct 1

FRANK P. CACCAVELLI	Term expires 1966
MICHAEL CONNORS	Term expires 1965
ERNEST COOPER	Term expires 1964

Precinct 2.

HENRY P. JOHNSON	Term expires 1966
GEORGE L. WHEELER, JR.	Term expires 1965
CHARLES A. GREENE	Term expires 1964

Precinct 3.

EDMOND E. GENTES	Term expires 1966
ROBERT E. NUTTING	Term expires 1965
HENRI MASSON	Term expires 1964

North Athletic Field Committee

PAUL JOANIS
EUGENE FEDOLFI
MICHELE PARISI (resigned)
RALPH BERARDI
WILLIAM CUMMINGS (resigned)
DAVID H. TAYLOR

South Athletic Field Committee

WARREN WHITING
WALDO I. COOK
ARTHUR L. MARCHAND
DAVID L. TUTTLE, SR.
JOSEPH M. BONOLLO

Memorial Day Committee

LEONARD HADLEY
LEOPOLD DUSSAULT
ROLAND G. BEAUREGARD
ALFRED DeTORE
JAMES YATES
GEORGE HURTEAU
HENRY HUART
FRANK SPAYD
MICHAEL SMITH

Honor Roll Committee

FRANK SPAYD
GEORGE BERARDI
HENRI MASSON
LEONARD HADLEY
VINCENT THAYER

BELLINGHAM AUXILIARY POLICE

FRANK SPAYD, JR., **Chief**

ERNEST LAMARRE, **Deputy Chief**

Captains

RICHARD KING
FRANK DUASON

Lieutenants

JACQUES LEMOINE
ANTHONY BALLIRO
JAMES WOOD
FRANK BRYDA, JR., (Clerk)

Sergeants

ARTHUR VERMETTE
JOSEPH HARVEY (Supply)
ERNEST GOFFART
WILLIAM CUMMINGS
JOHN NEURODA

Patrolmen

ROBERT BEGGS, JR.
JAMES MANNING, SR.
WILLIAM BROWN
WALTER MICHAUD
LAWRENCE CIBLEY
PAUL MIENSCOW
GERALD FITZGERALD
LIONEL PAQUIN
GERALD GOULD
ALBERT REMILLARD
DANIEL HALLORAN
WILLIAM REYNOLDS
JOHN INTINERELLE
ROLAND ROBIDOUX
LEONARD LANDRY
THOMAS SCAMMON
STANLEY SPONT

ANNUAL REPORT

of the

TOWN CLERK

Including

RECORDS OF TOWN MEETINGS

TOWN ELECTIONS

and

BIRTHS — MARRIAGES — DEATHS

in the

TOWN OF BELLINGHAM

FOR THE YEAR ENDING DECEMBER 31, 1963

WARRANT FOR ANNUAL TOWN MEETING AND ELECTION 1963

Commonwealth of Massachusetts

Norfolk, ss.

To either of the Constables of the Town of Bellingham in the County of Norfolk, Greetings:

In the name of the Commonwealth of Massachusetts, you are hereby directed to notify and warn the inhabitants of said Town, qualified to vote in elections and Town affairs, to meet at the Town Hall in Precinct 1, the North Bellingham Community House in Precinct 2, and the South Bellingham Community Building in Precinct 3 in said Bellingham on Monday, March 4, 1963, at 10:00 a.m., for the following purposed:

To bring in their votes upon one official ballot to the election officials for the following Town Officers:

One Selectman	for a term of three years
One Selectman	for a term of two years
One Selectman	for a term of one year
Tax Collector	for a term of one year
Town Treasurer	for a term of one year
Tax Assessor	for a term of three years
One School Committee Member	for a term of three years
Moderator	for a term of one year
Three Welfare Board Members	for terms of one year
One Planning Board Member	for a term of five years
One Water Commissioner	for a term of three years
Tree Warden	for a term of one year
Two Library Trustees	for terms of three years
One Cemetery Committee Member	for a term of three years

POLLS WILL OPEN AT 10:00 a.m. AND CLOSE AT 8:00 p.m.

SUBSEQUENT MEETING

And also to meet at the Bellingham High School Auditorium in said Bellingham on Friday the 15th day of March 1963 at 8:00 p.m. then and there to act upon the following articles:

ARTICLE 1. To see what sums the Town will vote to raise and appropriate by taxation or by transfer from available funds or otherwise, for the following purposes, or act or do anything in relation thereto:

GENERAL GOVERNMENT

1. Moderator
2. Finance Committee
3. Selectmen
4. Accountant
5. Treasurer
6. Tax Collector
7. Assessors
8. Certifying Notes
9. Town Clerk
10. Legal-Town Counsel
11. Elections & Registrations
12. Planning Board
13. Zoning Board of Appeals
14. Zoning Agent
15. Industrial Dev. Commission
16. Town Hall & Garage
17. North Community Building
18. South Community Building

PROTECTION OF PERSONS AND PROPERTY

19. Police Department
20. Fire Department
21. Forest Fire Department
22. Ambulance-Rescue
23. Tree Warden
24. Inspector of Wires
25. Sealer of Weights & Measures
26. Inspector of Plumbing
27. Civil Defense

HEALTH AND SANITATION

28. Health Department
29. Town Dump
30. Rubbish-Garbage Collection and Incineration

HIGHWAYS

31. Highway General
32. Chapter 81
33. Chapter 90 Maintenance
34. Chapter 90 Construction
35. Sidewalk Maintenance

36. Bridges & Railings
37. Signs & Guideposts
38. Snow Removal and Sanding
39. Highway Sweeping & Cleaning
40. Highway Machinery Account
41. Street Lighting

CHARITIES AND VETERAN'S BENEFITS

42. Public Assistance,
    Administration
    General Relief
    Disability Assistance
    Old Age Assistance
    Aid to Dependent Children
    Medical Aid to the Aged
43. Veterans' Benefits

SCHOOL AND LIBRARIES

44. Schools
45. Vocational Education
46. School Athletic Fund
47. Libraries

RECREATION

48. North Municipal Athletic Field
49. South Municipal Athletic Field

UNCLASSIFIED

50. Retirement System
51. Property Damage & Pers. Injuries
52. Town Reports, By-Laws, General Laws, Regulations (printing of)
53. Memorial & Veterans Days
54. Workmen's Compensation
55. Group Insurance & Hospitalization
56. Town Buildings Insurance
57. Reserve Fund
58. Stabilization Fund

PUBLIC SERVICE ENTERPRISES

59. Water Department

CEMETERIES

60. North, South, and Center Cemeteries

INTEREST & MATURING DEBTS

61. Interest
62. Maturing Debt

ARTICLE 2. To see what sums the Town will vote to raise and appropriate by taxation or by transfer from available funds or otherwise and to determine the salaries of the various elected and appointed town officers for the year 1963; or act or do anything in relation thereto. (By Finance Committee)

ARTICLE 3. To see if the Town will vote to authorize the Treasurer, with the approval of the Selectmen, to borrow money from time to time in anticipation of the revenue of the financial year beginning January 1, 1964, and to issue note or notes therefor, payable within one year, and to renew any notes as may be given for a period of less than one year, in accordance with Section 17, Chapter 44, General Laws; or act or do anything in relation thereto. (By Selectmen)

ARTICLE 4. To see if the Town will vote to (a) authorize the Board of Selectmen to acquire by purchase, by eminent domain or otherwise a certain tract of land for the construction of a combination police and fire station or for any other municipal purposes, to wit, a certain parcel of land located on the easterly side of South Main Street in the center section of Bellingham, Norfolk County, Massachusetts, containing 5.5 acres, and as shown on a plan of land entitled "Plan of Land in Bellingham, Mass., owned by Ruel S. Thayer", dated January 19, 1963 and made by Eastman and Corbett, Inc., C. E.; said parcel being bounded, in accordance with said plan, as follows: westerly by South Main Street 583.41 feet; southerly by land now or formerly of Augustine T. Harper et. ux. (Land Court Cert. No. 59449) 338.11 feet; westerly by land now or formerly of Mary D. Webber 907.62 feet; northerly by land now or formerly of William D. Obrian et. ux. 140.05 feet; easterly by land of the Town of Bellingham 309.94 feet; and northerly by other land of the Town

of Bellingham 200 feet, and (b) to raise and appropriate the sum of $8200.00 for this purpose; $8000.00 being for the cost of the land and $200.00 for legal fees and costs; or act or do anything in relation thereto. (By Selectmen)

ARTICLE 5. To see if the Town will vote to raise and appropriate a sum of money to repair the exterior of the Town Hall; or act or do anything in relation thereto. (By Selectmen)

ARTICLE 6. To see if the Town will vote to raise and appropriate a sum of money to repair the exterior of the North Community Building; or act or do anything in relation thereto. (By Selectmen)

ARTICLE 7. To see if the Town will vote to appropriate the sum of $8327.46 to provide for the drainage of North Main Street in the vicinity of the Wethersfield subdivision Farm Street in the vicinity of the Valley View subdivision, and at the vicinity of the intersection of Central and Spring Streets; said sum to be raised by transfer of the proceeds of $8327.46 received or to be received from the State under the provisions of Chapter 718, Acts of 1956, including the Amendment of Chapter 18, Acts of 1957; or act or do anything in relation thereto. (By Selectmen)

ARTICLE 8. To see if the Town will vote to raise and appropriate a sum of money to purchase two automatic road sanders for the Highway Department; or act or do anything in relation thereto. (By Selectmen)

ARTICLE 9. To see if the Town will vote to raise and appropriate a sum of money to purchase a front-end loader for the Highway Department; or act or do anything in relation thereto. By Selectmen)

ARTICLE 10. To see if the Town will vote to raise and appropriate a sum of money to purchase two highway dump trucks for the Highway Department; or act or do anything in relation thereto. (By Selectmen)

ARTICLE 11. To see if the Town will vote to raise and appropriate a sum of money for the purpose of erecting a veterans' memorial stone and bronze plaque, along with appurtenances, on the new Junior-Senior High School site and also for the purpose of repairing other veterans' memorials located in the Town; or act or do anything in relation thereto. (By Selectmen)

ARTICLE 12. To see if the Town will vote to allow certain land located on the westerly side of Lake Street to be used for burial purposes, said land having been purchased in 1958 by the Church of the Precious Blood of Woonsocket, Rhode Island from the estate of Ovila Majeau, and being adjacent to the burial ground known as St. John Baptist Cemetery; or act or do anything in relation thereto. (By Board of Health)

ARTICLE 13. To see if the Town will vote to raise and appropriate a sum of money for the purchase of a new cruiser for the Police Department; or act or do anything in relation thereto. (By Selectmen)

ARTICLE 14. To see if the Town will vote to amend the Town By-Laws by striking out the entire contents of Section 4 of Article I and inserting in its place thereof, the following: "Any or all of those by-laws may be repealed or amended or other by-laws may be adopted at an annual town meeting only, an article or articles for that purpose having been inserted in the warrant for such meeting by the Selectmen"; or act or do anything in relation thereto. (By Finance Committee)

ARTICLE 15. To see if the Town will vote to appoint or to authorize the appointment of a committee to study the possibility and advisability of combining or consolidating the offices and functions of various town employees, officials or boards, or to reconstitute, reestablish and/or continue the original Town Offices Consolidation Committee which was created under Article 7 of the Warrant for the Annual Town Meeting of 1962; or act or do anything in relation thereto. (By Finance Committee)

ARTICLE 16. To see if the Town will vote to raise and appropriate a sum of money for the purpose of constructing an addition or extension on the present water department supply building located off Wrentham Street, said addition or extension to be 20 feet by 26 feet; or act or do anything in relation thereto. (By Water Commissioners)

ARTICLE 17. To see if the Town will vote to appoint or to authorize the appointment of a committee to investigate the possibilities of establishing a Housing Authority; or act or do anything in relation thereto. (By Board of Public Welfare)

ARTICLE 18. To see if the Town will vote to raise and appropriate the sum of $85.00 for the payment of an unpaid bill of the Welfare Department, which became due and payable during the year 1962; or act or do anything in relation thereto. (By Board of Public Welfare)

ARTICLE 19. To see if the Town will vote to raise and appropriate a sum of money for the purpose of constructing sidewalks on the easterly side of South Main Street beginning from Easy Street and running in a northerly direction to the property of William Shea et. ux. for a distance of 1056 feet; more or less; or act or do anything in relation thereto. (By Petition)

ARTICLE 20. To see if the Town will vote to raise and appropriate a sum of money for the purpose of constructing sidewalks on the easterly side of South Main Street beginning from Blackstone Street and running in a northerly direction for a distance of 2300 feet; or act or do anything in relation thereto. (By Petition)

ARTICLE 21. To see if the Town will vote to accept as a public way, approximately 530 feet of that certain street laid out and designated as Charlotte Road on a plan of land known as "Pinewood Acres" (subdivision of house lots off Mechanic Street, Eden Construction Co., Inc., Developers) which plan is recorded with the Norfolk County Registry of Deeds in Plan Book 207, Plan 988, and to accept the deed of said street as laid out on said plan; or act or do anything in relation thereto. (By Petition)

ARTICLE 22. To see if the Town will vote to accept as a public way, approximately 1320 feet of that certain street laid out and designated as David Road on a plan of land known as "Pinewood Acres" (subdivision of house lots off Mechanic Street, Eden Construction Co. Inc., Developers) which plan is recorded with the Norfolk County Registry of Deeds in Plan Book 207, Plan 988, and to accept the deed of said street as laid out on said plan; or act or do anything in relation thereto. (By Petition)

ARTICLE 23. To see if the Town will vote to accept as a public way, that certain street laid out and designated as Park Street on a plan of land known as "Social Park, Section B", said plan being recorded with the Norfolk County Registry of Deeds, which street is 200 feet long and 40 feet wide and which runs from Arthur Street to Summer Street on said plan, and to accept the deed of said street as laid out in said plan; or act or do anything in relation thereto. (By Petition)

ARTICLE 24. To see if the Town will vote to accept as a public way that certain street laid out and designated as Richard Avenue on a plan of land known as "Glenbrook Terrace", said plan being recorded with the Norfolk County Registry of Deeds, and to accept the deed of said street as laid out in said plan; or act or do anything in relation thereto. (By Petition)

ARTICLE 25. To see if the Town will vote to accept as a public way that certain street laid out and designated as Silver Lake Road on a plan of land known as "Silver Lake Park Plat", said plan being recorded with the Norfolk County Registry of Deeds, and starting at Cross Street and running westerly approximately 2700 feet, and to accept the deed of said street as laid out in said plan; or act or do anything in relation thereto. (By Petition)

ARTICLE 26. To see if the Town will vote to raise and appropriate a sum of money for the purpose of installing water mains of not less than 6" in diameter along with appurtenances on Silver Lake Road beginning from an existing 8" water main on Cross Street and continuing westerly a distance of 2700 feet, more or less, or act or do anything in relation thereto. (By Petition)

ARTICLE 27. To see if the Town will vote to raise and appropriate a sum of money for the purpose of installing 6" water mains and appurtenances on Central Avenue beginning from an existing 6" water main on Winter Street and continuing westerly a distance of 575 feet to existing end of 6" water main on Arthur Street; or act or do anything in relation thereto. (By Petition)

ARTICLE 28. To see if the Town will vote to raise and appropriate a sum of money for the purpose of improving and draining Robert Street, which extends 600 feet northeasterly from Liberty Street and is 40 feet wide; or act or do anything in relation thereto. (By Petition)

ARTICLE 29. To see if the Town will vote to accept the following streets as laid out and designated on a plan of land known as "Wethersfield Section #2", said plan being recorded with the Norfolk County Registry of Deeds, and to accept the deeds of said streets as laid out in said plan:

A) Caroline Drive—3630 feet from North Main Street to Sheila Drive

B) Anne Marie Drive—1544 feet from Caroline Drive to Stella Road

C) Sheila Drive—916 feet from Caroline Drive to Stella Road

D) Stella Road—1275 feet from Caroline Drive to Sheila Drive

E) Ruth Ellen Road—1378 feet from Caroline Drive running southerly

F) Temi Road—450 feet from Caroline Drive running southerly or act or do anything in relation thereto. (By Petition)

ARTICLE 30. To see if the Town will vote to (a) accept the provisions of Section 7A through 7D, of Chapter 58 of the General Laws, as amended, and (b) petition the State Tax Commission for the installation of the State Assessment System as provided in said Section 7A, of Chapter 58, of the General Laws; or act or do anything in relation thereto. (By Tax Assessors)

And you are directed to serve this Warrant, by posting up attested copies thereof in at least one public place in each Precinct in said Town, seven (7) days at least before the time of holding said meeting, in accordance with Town by-laws.

Hereof fail not, and make due return of this Warrant, with your doings thereon, to the Town Clerk, at the time and place of meeting, as aforesaid.

Given under our hands this 28th day of January in the year of our Lord one thousand nine hundred and sixty-three.

JOSEPH F. SPAS
JOSEPH R. SCOLAVINO
LEO A. STEARNS
Selectmen of Bellingham

A true copy.

ATTEST:

CHARLES POITRAS
Constable of Bellingham

RETURN ON THE WARRANT

Norfolk ss.

Pursuant to the foregoing warrant, I have this 21st day of February 1963 posted up attested copies of this warrant in at least one public place in each precinct seven days at least before the date of said meeting.

ATTEST:

CHARLES POITRAS
Constable of Bellingham

A true copy.

ATTEST:

LIONEL R. TRUDEAU
Bellingham Town Clerk

TOWN ELECTION

March 4, 1963

Precincts	1	2	3	Totals
SELECTMAN (3 years)				
Joseph F. Spas	372	223	569	1164
*Leopold Caya	355	137	744	1236
Blanks	38	20	44	102
Totals	765	380	1357	2502
SELECTMAN (2 years)				
Joseph R. Scolavino	304	219	473	996
*Leo A. Stearns	370	115	750	1235
Joseph A. Menendez	59	30	94	183
Blanks	32	16	40	88
Totals	765	380	1357	2502
SELECTMAN (1 year)				
*Windsor D. Bates	300	150	699	1149
Ottavo F. Tosti	211	76	89	376
Archille E. Trottier	224	130	514	868
Blanks	30	24	55	109
Totals	765	380	1357	2502
ASSESSOR (3 years)				
*Earl F. Rogers	537	305	707	1549
Bernard P. Laferriere	190	62	587	839
Blanks	38	13	63	114
Totals	765	380	1357	2502
TOWN TREASURER (1 year)				
*David L. Tuttle, Jr.	512	287	872	1671
Mary H. Blair	239	82	469	790
Blanks	14	11	16	41
Totals	765	380	1357	2502

SCHOOL COMMITTEE (3 years)

*Lee G. Ambler	378	162	691	1231
Jean B. Petrin	365	204	634	1203
Blanks	22	14	32	68
Totals	765	380	1357	2502

WATER COMMISSIONER (3 years)

*Bruno M. Santini	461	251	827	1539
Henry C. Huart	272	100	481	853
Blanks	32	29	49	110
Totals	765	380	1357	2502

WELFARE BOARD (1 year)

*Leopold D. Dussault	431	216	872	1519
*Chester A. Gaskill	459	221	675	1355
Wilfred P. Arcand	267	90	464	821
Alex Galuza	309	127	545	981
Henry H. Guerin	243	96	677	1016
*Thomas E. Nicholson	318	233	513	1064
Blanks	268	157	325	750
Totals	2295	1140	4071	7506

TAX COLLECTOR (1 year)

*Joseph M. Bonollo	694	330	1227	2251
Blanks	71	50	130	251
Totals	765	380	1357	2502

PLANNING BOARD (5 years)

J. Eugene Corriveau	266	67	451	784
*Joseph A. Dalpe	279	89	721	1089
George L. Wheeler, Jr.	169	196	123	488
Blanks	51	28	62	141
Totals	765	380	1357	2502

LIBRARY TRUSTEES (3 years)

*Sarah J. Wrenn	651	282	1174	2107
*Patricia Ann Cortes	559	273	921	1753
Blanks	320	205	619	1144
Totals	1530	760	2714	5004

MODERATOR (1 year)

*Andor de Jony	668	314	1102	2084
Blanks	97	66	255	418
Totals	765	380	1357	2502

TREE WARDEN (1 year)

*Sylvio 'Dalpe	655	324	1198	2177
Blanks	110	56	159	325
Totals	765	380	1357	2502

CEMETERY COMMITTEE (3 years)

*Carlton P. Gaskill	667	323	1195	2185
Blanks	98	57	162	317
Totals	765	380	1357	2502

*Indicates elected

A true copy.

ATTEST:

LIONEL R. TRUDEAU
Bellingham Town Clerk

ANNUAL TOWN MEETING

March 15, 1963

In accordance with the foregoing warrant, given under the hands of the Selectmen on January 28, 1963, the inhavitants of Bellingham qualified by law to vote in elections and town affairs met at the Bellingham High School Auditorium on Friday, March 15, 1963 at 8:00 p.m. and proceeded to act on the articles of the warrant as follows:

The meeting was called to order at 8:00 p.m. by Moderator Andor de Jony, followed by the reading of the warrant by Town Clerk Lionel R. Trudeau. There being 356 voters present, the quorum required by the Town By-laws (100) was established.

ARTICLE 1. VOTED:

Item 1. Moderator $25.00

Item 2. Finance Committee $125.00

Item 3. Selectmen $880.00

Item 4. Accountant $415.00

Item 5. Treasurer $1495.00

Item 6. Tax Collector $1798.00

Item 7. Assessors $1527.00. Capital outlay $300.00 (filing cabinet & adding machine)

Item 8. Certifying Notes $50.00

Item 9. Town Clerk $1300.00

Item 10. Iegal—Town Counsel $100.00

Item 11. Election—Registration $4730.00. Capital outlay $300.00 (voting booths)

Item 12. Planning Board $725.00

Item 13. Zoning Board of Appeals $580.00

Item 14. Zoning Agent $250.00

Item 15. Industrial Development Commission $1210.00

Item 16. Town Hall & Garage $3360.00

Item 17. North Community Building $1320.00

Item 18. South Community Building $1410.00

Item 19. Police Department $11,580.00. Capital outlay $1225.00 (typewriter, siren and broadcaster, 2-way radio, and camera)

Item 20. Fire Department $3875.00. Capital outlay $7089.70 (as per itemized list)

Item 21. Forest Fire Department $1705.00. Capital outlay $1540.00 (as per itemized list)

Item 22. Ambulance-Rescue $1875.00. Capital outlay $445.00 (as per itemized list)

Item 23. Tree Warden $2300.00

Item 24. Inspector of Wires $125.00

Item 25. Sealer of Weights-Measures $85.00

Item 26. Inspector of plumbing (total budget included in Article 2)

Item 27. Civil Defense $763.00. Capital outlay $2227.00 (as per itemized list)

Item 28. Health Department $4765.00

Item 29. Town Dump $5000.00

Item 30. Rubbish-garbage collection $2800.00

Item 31. Highway General $4100.00. Capital outlay $400.00 (typewriter, adding machine, cabinet)

Item 32. Chapter 81 $7400.00 in conjunction with State funds)

Item 33. Chapter 90 Maintenance $3000.00 (to be used in conjunction with State and County funds)

Item 34. Chapter 90 Construction $7500.00 (to be used in conjunction with State and County funds)

Item 35. Sidewalk Maintenance $500.00

Item 36. Bridges and Railings $1500.00

Item 37. Signs and Guideposts $1000.00

Item 38. Snow Removal and Sanding $25,000.00

Item 39. Highway Sweeping and Cleaning $3500.00

Item 40. Highway Machinery Account $3000.00. And to authorize the Board of Selectmen to enter into a contract with the Department of Public Works and the County Commissioners for the construction and maintenance of public highways for the ensuing year.

Item 41. Street Lighting $13,500.00

Item 42. Public Assistance Administration $8879.50
General Relief $20,000.00
Disability Assistance $9000.00
Old Age Assistance $32,000.00
Aid to Dependent Children $6000.00
Medical Aid to the Aged $25,000.00
Capital outlay $550.00 (2 desks and 1 typewriter)

Item 43. Veterans' benefits $16,750.00

Item 44. Schools $457,749.00

Item 45. Vocational Education $3000.00

Item 46. School Athletic Fund $2870.00

Item 47. Libraries $3320.00
Capital outlay $2000.00
($1149.00 raised by transfer from dog licenses, remaining amount by taxation)

Item 48. North Municipal Athletic Field $2500.00
Capital outlay $200.00 (playground equipment)

Item 49. South Municipal Athletic Field $3280.00
Capital outlay $720.00 (60" cutters, power edger, liner, hose, backstop extension, playground equipment)

Item 50. Retirement system $7226.93

Item 51. Property Damage & Personal Injuries $1425.00

Item 52. Printing of Town Reports $2705.00

Item 53. Memorial & Veterans' Days $1000.00

Item 54. Workmen's Compensation $4000.00

Item 55. Group Insurance & Hospitalization $7000.00

Item 56. Town Buildings Insurance $1300.00

Item 57. Reserve Fund $5000.00 ($1415.87 to be raised by transfer from overlay surplus, $3584.13 by transfer from Free Cash)

Item 58. Stabilization Fund $20,000.00 (to be raised by transfer from Free Cash)

Item 59. Water Department $26,060.00

Item 60. North Cemetery $25.00, Center Cemetery $75.00

No capital outlay to be allowed except as requested and read in the above-mentioned departmental budgets.

Item 61. Interest $62,503.00

Item 62. Maturing Debt $132,000.00

ARTICLE 2. General Government Salaries as follows:

Item 1. Moderator $35.00
Assistant Moderator $10.00

Item 2. Finance Committee Clerical $100.00

Item 3. Selectmen: Chairman $840.00, 2 other members $720.00 each
Clerk $550.00
Secretary $550.00

Item 4. Accountant $2800
Clerical $100.00

Item 5. Treasurer $2700.00
Clerical $200.00

Item 6. Tax Collector $2300.00

Item 7. Assessors $4400.00 ($9.00 per day per man not to exceed $1800.00 per man)
Clerk $600.00

Item 9. Town Clerk $1800.00

Item 10. Legal—Town Counsel $1400.00

Item 11. Election—Registration: Registrars $400.00
Clerk $300.00

Item 12. Planning Board Clerk $300.00

Item 13. Zoning Board Clerk $300.00

Item 14. Zoning Agent $750.00

Item 15. Industrial Development Commission $600.00

Item 16. Town Hall Janitor $1560.00

Item 17. North Community Building Janitor $420.00

Item 18. South Community Building Janitor $520.00

Item 19. Police Chief $115.00 per week ($5980.00 per year)
Sergeant $95.00 per 48 hour week ($4940 per year)
Regulars 3 at $90.00 and 1 at $80.00 per 48 hour week ($17,760.00)
Specials $1.75 per hour ($5250.00)
Dog Officer $100.00
Court Officer $100.00

Item 20. Fire Chief $1400.00
Deputy Chief $750.00

Captains 2 at $200.00 each ($400.00)
Lieutenants 6 at $100.00 each ($600.00)
Clerk $150.00
Caretakers 3 at $1.50 per day ($547.50)
Call Men $2.00 per hour ($3000.00)

Item 21. Forest Fire Warden $600.00
Clerk $175.00
Caretakers 3 at $1.50 per day ($547.50)
Call Men $1.50 per hour ($3000.00)

Item 22. Ambulance—Rescue Chauffeurs $1500.00
Clerk $200.00
Caretakers 3 at $1.50 per day ($547.50)
Captain $200.00
Lieutenant $100.00

Item 23. Tree Warden $1200.00

Item 24. Inspector of Wires $250.00

Item 25. Sealer of Weights and Measures $225.00

Item 26. Inspector of Plumbing $2000.00 (salary to be 80% of fees collected—total amount of permits issued, not to exceed $2000.00)

Item 28. Health Department Agent $900.00
Secretary $550.00

Item 42. Public Assistance: Chairman $350.00, 2 other members $300.00 each
Agent $5880.00
Clerk $3000.00
Social Worker $4140.00
Note: no appropriation of money is asked for—only setting salaries (money voted in Article 1 under Administration.)

Item 43. Veterans' Agent $1250.00

Item 47. Librarians $2500.00
Janitors $300.00
Trustees $300.00
Cataloging $300.00

Item 59. Water Chairman $450.00
2 other members $400.00 each
Clerk $350.00
Collector $1200.00
Superintendent $4680.00
Labor: Piper $1.90 per hour, parttime help $1.65 per hour (Total labor $6400.00).

Item 60. North Cemetery caretaker $450.00
Center Cemetery caretaker $550.00
South Cemetery caretaker $400.00

Note: All salary increases retroactive to January 1, 1963.

ARTICLE 3. Voted: That the Town authorize the Treasurer, with the approval of the Selectmen, to borrow money from time to time in anticipation of the revenue of the financial year beginning January 1, 1964, and to issue note or notes therefor, payable within one year, and to renew any notes as may be given for a period of less than one year, in accordance with Section 17, Chapter 44, of the General Laws.

Motion made and seconded to adjourn this meeting to Friday, March 22, 1963 at 8:00 p.m. in the High School Auditorium.

ADJOURNED ANNUAL TOWN MEETING

March 22, 1963

Pursuant to and in accordance with a vote of adjournment passed at the Annual Town Meeting of March 15, 1963, and notices of said adjournment having been posted by the Town Clerk in accordance with Section 6 or Article 2 of the Town By-Laws, the inhabitants of Bellingham qualified by law to vote in elections and town affairs met at the High School auditorium on Friday, March 22, 1963 at 8:00 p.m. and proceeded to act on the remaining articles of the warrant as follows:

The meeting was called to order at 8:00 p.m. by Moderator Andor de Jony. There being more than 100 voters present, the quorum required by the By-laws was established.

ARTICLE 4. Voted: That the Town (a) authorize the Board of Selectmen to acquire by purchase or by eminent domain a certain tract of land for the construction of a combination police and

fire station or for any other municipal purposes, to wit, a certain parcel of land located on the easterly side of South Main Street in the center section of Bellingham, Norfolk County, Massachusetts, containing 5.5 acres, and as shown on a plan of land entitled "Plan of Land in Bellingham, Massachusetts, owned by Ruel S. Thayer," dated January 19, 1963 and made by Eastman and Corbett, Inc., C.E.; said parcel being bounded, in accordance with said plan, as follows: westerly by South Main Street 583.41 feet; southerly by land now or formerly of Augustine T. Harper et. ux. (Land Court Cert. No. 59449) 338.11 feet; westerly by land now or formerly of Mary D. Webber 907.62 feet; northerly by land now or formerly of William D. Obrian et. ux. 140.05 feet; easterly by land of the Town of Bellingham 309.94 feet; and northerly by other land of the Town of Bellingham 200 feet, and (b) to raise the sum of $8200.00 by transfer from the Surplus Revenue Account for this purpose; $8000.00 of this sum for the cost of the land and $200.00 for legal fees and costs. (Recommended by Finance Committee.)

ARTICLE 5. Voted: That the Town raise and appropriate the sum of $2405.00 for repairs of the exterior of the Town Hall; said sum to be raised by transfer from Free Cash. (Recommended by Finance Committee)

ARTICLE 6. Voted: $1900.00 for exterior repairs to the North Community Building; $1400.00 by transfer from Surplus Revenue and $500.00 from the 1962 balance of Planning Board as forwarded.

ARTICLE 7. Voted: That the Town raise the sum of $8327.46 to provide for the drainage of North Main Street in the vicinity of the Wethersfield subdivision at a cost not to exceed $2327.46; Farm Street in the vicinity of the Valley View subdivision at a cost not to exceed $1500.00, and at the intersection of Central and Spring Streets at a cost not to exceed $4500.00; said sum to be raised by transfer of the proceeds of $8327.46 received or to be received from the State under the provisions of Chapter 718, Acts of 1956, including the Amendment of Chapter 18, Acts of 1957. (Recommended by Finance Committee)

ARTICLE 8. Voted: That the Town raise and appropriate the sum of $5800.00 for the purchase of two automatic road sanders for the Highway Department; said sum to be raised by transfer from Free Cash. (Recommended by Finance Committee)

ARTICLE 9. Voted: That the Town raise and appropriate the sum of $16,500.00 for a front-end loader for the Highway De-

partment; said sum to be raised from Free Cash; said sum to be expended by the Board of Selectmen.

ARTICLE 10. Voted: (a) That the Town raise and appropriate the sum of $7000.00 for a dump truck for the Highway Department; (b) that the Town raise and appropriate the sum of $7000.00 for a second dump truck for the Highway Department; two of the Town-owned trucks to be used in trade for this purchase; said sum of $14,000.00 to be raised by transfer from Free Cash. (Recommended by Finance Committee)

ARTICLE 11. Voted: That the Town raise and appropriate the sum of $3500.00 for the purpose of erecting a veterans memorial stone and bronze plaque, along with appurtenances, on the new Junior-Senior High School site and also for the purpose of repairing other veterans memorials in the town; said sum to be expended as follows: $3238.00 for memorial stone and landscaping; $110.00 for bronze plaque; $50.00 for ceiling light; and $102.00 for work on other two memorials.

ARTICLE 12. Voted: Passed over.

ARTICLE 13. Voted: That the Town raise and appropriate the sum of $2100.00 for the purchase of a police cruiser fo rthe police department; one of the twon-owned cruisers to used in trade for this purchase; said sum be raised by transfer from Free Cach. (Recommended by Finance Committee)

ARTICLE 14. Voted: Unanimously voted that the Town amend the Town By-laws by striking out the entire contents of Section 4 of Article I and inserting in its place thereof, the following: "Any or all of those by-laws may be repealed or amended or other by-laws may be adopted at an Annual Town Meeting only, an article or articles for that purpose having been inserted in the warrant for for such meeting by the Selectmen." (Recommended by Finance Committee)

ARTICLE 15. Voted: That the Town reconstitute, reestablish and/or continue the original Town Offices Consolidation Committee which was created under Article 7 of the Warrant for the Annual Town Meeting of 1962.

ARTICLE 16. Voted: That the Town raise and appropriate the sum of $1700.00 for the extension or addition to the present Water Department supply building located off Wrentham Street; said

addition or extension to be 20 feet by 26 feet; said sum to be raised by transfer from Free Cash. (Recommended by Finance Committee)

ARTICLE 17. Voted: That the Town authorize the Board of Selectmen to appoint a committee of five members to investigate the possibility and advisability of establishing a Housing Authority; said committee to report back at any town meeting after the expiration of six months.

ARTICLE 18. Voted: Unanimously voted that the Town raise and appropriate the sum of $85.00 for an unpaid bill of the Welfare Department which became due and payable during the year 1962; said sum to be raised by transfer from Free Cash. (Recommended by Finance Committee)

ARTICLE 19. Voted: Passed over.

Motion made and seconded to adjourn this meeting to Friday March 29, 1963 at 8:00 p.m. at the Bellingham High School Auditorium.

ADJOURNED ANNUAL TOWN MEETING

March 29, 1963

Pursuant to and in accordance with a vote of adjournment passed at the Adjourned Annual Town Meeting of March 22, 1963, and notices of said adjournment having been posted by the Town Clerk in accordance with Section 6 of Article II of the Town By-laws, the inhabitants of Bellingham qualified by law to vote in elections and town affairs met at the High School auditorium on Friday March 29, 1963 at 8:00 p.m. and proceeded to act on the remaining articles of the warrant as follows:

The meeting was called to order at 8:00 p.m. by Moderator Andy de Jony. There being more than 100 voters present, the quorum required by the By-laws was established.

ARTICLE 20. Voted: Passed over.

ARTICLE 21. Voted: Passed over.

ARTICLE 22. Voted: Passed over.

ARTICLE 23. Voted: That the Town accept as a public way, that certain street laid out and designated as Park Street on the plan of land known as "Social Park, Section B", said plan being recorded with the Norfolk County Registry of Deeds, which Street is 200 feet long and 40 feet wide and which runs from Arthur Street to Summer Street on said plan, and to accept the deed of said street as laid out in said plan; said street henceforth to be South Park Street.

ARTICLE 24. Voted: That the Town accept as a public way that certain street laid out and designated as Richard Avenue on a plan of land known as "Glenbrook Terrace", said plan being recorded with the Norfolk County Registry of Deeds, and to accept the deed of said street as laid out in said plan; said street being 300 feet long and 40 feet wide and running westerly from South Main Street.

ARTICLE 25. Voted: Passed over.

ARTICLE 26. Voted: That the Town raise and appropriate the sum of $12,150.00 for the purpose of installing water mains of not less than six inches in diameter on Silver Lake Road, beginning from existing 8" main on Cross Street and continuing westerly on Silver Lake Road a distance of 2700 feet; said sum to include hydrants, valves and all necessary appurtenances. (Easements have been granted( )Recommended by Finance Committee)

ARTICLE 27. Voted: Passed over.

ARTICLE 28. Voted: That the Town raise and appropriate the sum of $3,400.00 for the purpose of improving and draining Robert Street; $1800.00 of said sum to be used for surfacing 600 feet by 42 feet of said street, and $1600.00 to be used for draining said street; said sum of $3,400.00 to be raised by transfer from Surplus Revenue. (Recommended by Finance Committee)

ARTICLE 29. Motion on this article did not carry.

ARTICLE 30. Voted: That the Town (a) accept the provisions of Section 7A through 7D, of Chapter 58 of the General Laws, as amended, and (b) petition the State Tax Commission for the installation of the State Assessment System as provided in said Section 7A, of Chapter 58, fo the General Laws.

WILFRED E. ARCAND SR.

Served the Town of Bellingham as
Highway Superintendent for 18 years
Welfare Department Chairman 2 years
Planning Board Member for 2 years

Born 10/26/1912 Deceased 8/22/1962

Motion made and seconded to dissolve warrant at 9:30 p.m.; said motion voted unanimously.

A true copy.

ATTEST:

LIONEL R. TRUDEAU
Bellingham Town Clerk

SPECIAL TOWN MEETING

May 15, 1963

The meeting was called to order at 8:10 p.m. by Moderator Andor de Jony. Because of the lack of the required quorum (100), the meeting was adourned to 9:30 p.m.

Meeting again called to order at 9:30 p.m. with the checkers reporting 162 voters present.

Town Clerk Lionel R. Trudeau read the warrant and the Constable's return therof.

ARTICLE 1. To see itf the Town will vote to (a) authorize the Board of Selectmen to enter into a five year lease with the American Legion Arnold-Spencer Post 218, Building Association, Inc., a Massachusetts corporation, or other owners, of a certain parcel of land with the buildings thereon located on the northwesterly side of South Main Street and bounded and described as follows: bounded southeasterly by said South Main Street 192.08 feet, more or less, northeasterly by land now or formerly of one St. Germain, 151.88 feet, more or less, northwesterly by other land now or formerly of said St. Germain 97.61 feet, more or less, and southwesterly by land now or formerly of one Froment 210.46 feet, more or less, the said premises were formerly known as Club 126, for the purposes of providing suitable headquarters for the American Legion Arnold-Spencer Post No. 128, at a rental not to exceed $1500.00 per year and (b) to raise and appropriate a sum of money for this year's cost for said five year lease, or act or do anything in relation thereto.

Voted: That the Town (a) authorize the Board of Selectmen to enter into a five year lease with the American Legion Arnold-Spencer Post No. 218, Building Association, Inc., a Massachusetts

GEORGE BERARDI

Constable in the Town of Bellingham
since first elected in March, 1958

Born 10/25/1903 Deceased 10/11/1963

corporation, regarding a certain parcel of land with the buildings thereon located on the northwesterly side of South Main Street and bounded and described as follows: bounded southeasterly by said South Main Street 192.08 feet, more or less; northeasterly by land now or formerly of one St. Germain 151.88 feet, more or less; northwesterly by other land now or formerly of said St. Germain 97.61 feet, more or less; and southwesterly by land now or formerly of one Froment 210.46 feet, more or less, more particularly described in a deed from John Fratta et. ux. to Leo L. Beauregard et. ux., dated February 1,1961, and recorded with Norfolk District Registry of Deeds in Book 3875 at page 86, said premises were formerly known as Club 126, and said lease to be for the purpose of providing suitable headquarters for the American Legion Arnold-Spencer Post No. 218, as is provided by Chapter 40 Section 9 of the Mass. General Laws, at a yearly rental of $1500.00 payable in monthly installments of $125.00, and said lease, however, to be subject to the following regulations; that the said post comply at all times with all state laws and town by-laws, that said post is not dissolved or abandoned and that the post home be kept in good condition during said five (5) year lease period and (b) that the Town raise and appropriate the sum of $750.00 for the balance of this year as this year's cost for said lease rental; said sum to be raised by transfer from Surplus Revenue. Vote on above: YES 80, NO 76. (Recommended by Finance Committee)

ARTICLE 2. To see if the Town will vote to raise and appropriate a sum of money for Highway Machinery Account; said sum to be raised by transfer from Machinery Revenue Account; or act or do anything in relation thereto.

Voted: That the Town raise and appropriate the sum of $1500.00 for the Highway Machinerly Account; said sum to be raised by transfer from the Machinery Revenue Account. (Recommended by Finance Committee)

ARTICLE 3. Shall the Town accept the provisions of Section 16 to 16-1 inclusive, of Chapter 71 of the General Laws, providing for the establishment of a regional school district together with the Towns of Blackstone, Douglas, Grafton, Hopedale, Mendon, Milford, Millville, Northbridge, Sutton, Uxbridge, and Upton, and construction, maintenance and operation of a regional school by the said district in accordance with the provisions of a proposed agreement filed with the Board of Selectmen. YES vote indicated approval; NO vote indicated disapproval.

A. TIMOTHY HARPER

Plumbing Inspector

Since June of 1960

Born 10/25/1894 Deceased 4/4/1963

VOTED: That the Town of Bellingham accept the provisions of section 16 to 16-1, inclusive, of Chapter 71 of the General Laws, providing for the establishment of a regional school district, together with the Towns of Blackstone, Douglas, Grafton, Hopedale, Mendon, Milford, Millville, Northbridge, Sutton, Uxbridge, and Upton, and construction, maintenance and operation of a regional school by said district in accordance with the provision of a proposed agreement filed with the Board of Selectmen. Vote on above: YES 142 and NO 11. (Recommended by Finance Committee)

ARTICLE 4. To see if the Town will vote to raise and appropriate, or take from available funds the sum of $2932.00 for the use of the Blackstone Valley Regional School District Committee, or take any action thereon.

VOTED: That the Town raise and appropriate the sum of $3000.00 for the use of the Blackstone Valley Regional Boys Vocational School District Committee for preliminary planning; said sum to be raised by transfer from available funds (Free Cash). (Recommended by Finance Committee)

Warrant voted dissolved at 9:30 p.m.

A true copy.

ATTEST:

LIONEL R. TRUDEAU
Bellingham Town Clerk

SPECIAL TOWN MEETING

June 19, 1963

The meeting was called to order at 8:00 p.m. by Town Clerk Lionel R. Trudeau. Because of the lack of the required quorum (100) the meeting was adjourned to 8:45 p.m.

Meeting again called to order at 8:45 p.m. by Town Clerk Lionel R. Trudeau with the checkers reporting 128 voters present.

Voted: That Howard Richardson serve as Moderator pro tem. in the absence of elected Moderator Andor de Jony.

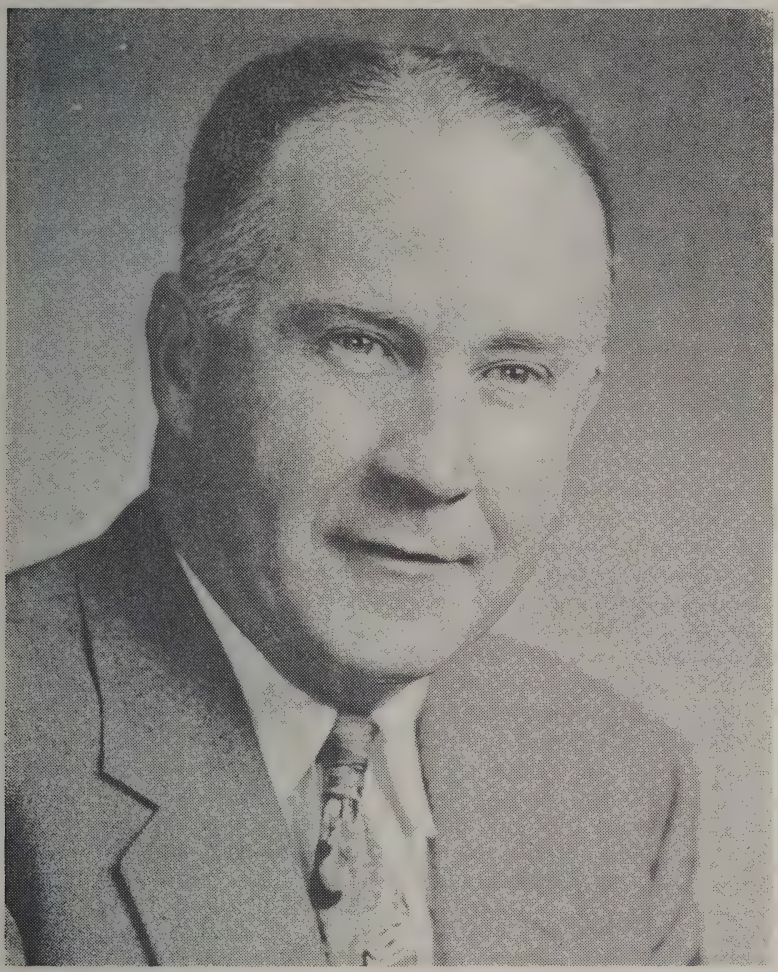

JAMES JOSEPH KEOUGH

Served the Bellingham School System 24 Years, 19 as a classroom teacher, 2½ So. School Principal and 2½ High School Principal.

Born 12/9/1909 Deceased 12/17/1963

Town Clerk Lionel R. Trudeau read the warrant and the Constable's return thereon.

ARTICLE 1. To see if the Town will vote to raise and appropriate a sum of money to authorize the Board of Health to lease a dump site for a period not to exceed five (5) years; or do anything in relation thereto.

Voted: Passed over.

ARTICLE 2. To see if the Town will vote to raise and appropriate a sum of money to authorize the Board of Health to negotiate a contract for a period not to exceed five (5) years for the removal of rubbish, garbage and offal from the Town of Bellingham; or act or do anything in relation thereto.

Voted: Passed over.

ARTICLE 3. To see if the Town will vote to raise and appropriate a sum of money for the purpose of constructing sidewalks on the easterly side of South Main Street beginning at a point from Easy Street and running in a northerly direction to Blackstone Street for a distance of approximately 2650 feet; and from Blackstone Street on the easterly side of said South Main Street and northerly to Potter Drive for a distance of approximately 2150 feet; or act or do anything in relation thereto.

Voted: That the Town raise and appropriate the sum of $5565.00 for the purpose of constructing sidewalks on the easterly side of South Main Street beginning at a point from Easy Street and running in a northerly direction to Blackstone Street for a distance of 2650 feet; said sum of $5565.00 to be raised by transfer from Free Cash-Surplus Revenue.

And to raise and appropriate the sum of $4515.00 for the construction of sidewalks on the easterly side of South Main Street from Blackstone Street northerly to Potter Drive for a distance of 2150 feet; said sum of $4515.00 to be raised as follows: $3000.00 by transfer from Front-end Loader Account, and $1515.00 from Free Cash-Surplus Revenue.

Said sidewalks to be made of hot top mix to a width of five feet including curb berm and said project to be completed no later than October 15, 1963. (Recommended by Finance Committee)

ARTICLE 4. To see if the Town will vote to raise and appropriate a sum of money for the purpose of improving and draining Richard Street which extends westerly from South Main Street for a distance of 300 feet; or act or do anything in relation thereto.

Voted: Unanimously voted to raise and appropriate the sum of $2100.00 for the purpose of improving and draining Richard Street westerly from South Main Street for a distance of 300 feet; said street to be 24 feet wide; said sum of $2100.00 to be raised by transfer from Free-Cash-Surplus Revenue. (Recommended by Finance Committee)

ARTICLE 5. To see if the Town will vote to raise and appropriate a sum of money for insulating and finishing the interior walls of the North Community Fire Station; or act or do anything in relation thereto.

Voted: Passed over.

ARTICLE 6. To see if the Town will vote to correct the vote on Article 7 of the Annual Town Warrant of March 15, 1963, to read as follows: To see if the Town will vote the sum of $8327.46 to provide for drainage at Central and Spring Street intersection; (the sum of $4500.00 to be at said intersection as per vote of the Annual Town Meeting); the balance of $3827.46 to be used as follows on Hartford Avenue construction; said money to be raised by transfer from proceeds received under Chapter 782; or act or do anything in relation thereto.

Voted: Unanimously voted that the Town rescind the vote under Article 7 of the Annual Town Warrant of March 15, 1963.

And that the Town raise and appropriate the sum of $8327.46 to provide for drainage and road construction as follows: $4500.00 to be used for drainage at Central and Spring Street intersection; $3827.46 to be used on Hartford Avenue construction; said sum of $8327.46 to be raised by transfer from proceeds received under Chapter 782, (Recommended by Finance Committee)

ARTICLE 7. To see if the Town will vote to amend the vote of Article 6, Annual Town Warrant of March 15, 1963 to read as follows: To see if the Town will vote to raise and appropriate a sum of money to repair the exterior of the North Community Building; or act or do anything in relation thereto.

Voted: Unanimously voted that the Town raise and appropriate the sum of $500.00 for the purpose of making exterior repairs to the North Community Building; said sum of $500.00 to be raised by transfer from the fund set aside by the Planning Board for legal fees in the case before the State Supreme Court. (Recommended by Finance Committee)

ARTICLE 8. To see if the Town will vote to raise and appropriate a sum of money for garbage removal; or act or do anything in relation thereto.

Voted: Unanimously voted passed over.

ARTICLE 9. To see if the Town will vote to establish a committee of three members to determine possible site for new elementary school, said committee to contain one member of School Committee, one member of Planning Board and one member of the Board of Selectmen; said committee to report back on or before the next Annual Town Meeting and that the Town vote to raise and appropriate the sum of $100.00 for expenses of said committee; or act or do anything in relation thereto.

Voted: That the Town authorize the elected Moderator, Andor de Jony, to appoint a committee of three members to determine a possible site for a new elementary school; said committee to report back on or before the next Annual Town Meeting; and that the sum of $100.00 be raised and appropriated for expenses of said committee; said sum to be raised by transfer from Free Cash-Surplus Revenue. (Recommended by Finance Committee)

Warrant voted dissolved at 10:25 p.m.

A true copy.

ATTEST:

LIONEL R. TRUDEAU
Bellingham Town Clerk

SPECIAL TOWN MEETING

October 16, 1963

The meeting was called to order at 8:00 p.m. by Moderator Andor de Jony with a quorum declared present. Town Clerk Lionel R. Trudeau read the warrant and the Constable's return thereon.

ARTICLE 1. To see if the Town will authorize the Board of Selectmen to sell one (1) road grader belonging to the Highway Department. Said equipment being obsolete and useless to the Highway Department, or act or do anything in relation thereto.

Voted: Unanimously voted to authorize the Board of Selectmen to sell (1) road grader belonging to the Highway Department, according to the Town procedure in the Town By-laws.

ARTICLE 2. To see if the Town will vote to raise and appropriate a sum of money for the Highway Machinery Account; said money to be raised by transfer from the Machinery Revenue Account, or act or do anything in relation thereto.

Voted: Unanimously voted to raise and appropriate the sum of $300.00 for the Machinery Account; said money to be raised by transfer from the Machinery Revenue Account. (Recommended by Finance Committee)

ARTICLE 3. To see if the Town will vote to raise and appropriate a sum of money for the collection of Town garbage, or act or do anything in relation thereto.

Voted: Unanimously voted to raise and appropriate the sum of $800.00 for the collection of Town garbage; said money to be raised by transfer from the Sander Purchase Account; said money not to be expended until the Sander Purchase Account has been closed. (Recommended by Finance Committee)

ARTICLE 4. To see whether the Town will vote to acquire by purchase, by eminent domain or otherwise, the Following described site for a playground and "Little League" field, to wit: a certain parcel of land situated easterly of the new Town School site off Blackstone Street and abutting the same, Northerly by Blackstone Street, 450 feet, southerly by land now or formerly of Eva Pitt 450 feet, westerly by land of the Town of Bellingham 450 feet, easterly by land now or formerly of Eva Pitt 450 feet, or act or do anything in relation thereto.

Voted: Passed over.

ARTICLE 5. To see if the Town will vote to raise and appropriate a sum of money for the purchase of a bulldozer from Surplus Government equipment, or act or do anything in relation thereto.

Voted: Passed over.

ARTICLE 6. To see if the Town will vote to raise and appropriate a sum of money for the Police Department Special Officers Account and Police Operating Expenses, or act or do anything in relation thereto.

Voted: Unanimously voted that the Town raise and appropriate the sum of $1800.00 for the Police Department Special Officers Account; said money to be raised by transfer from the following:

A.	1)	Capital outlay police account	$ 401.91
	2)	Police Cruiser Account surplus	333.09
	)3	Police Officers regular salary account	1065.00
		Total	$1800.00

B. That the Town raise and appropriate the sum of $195.14 for the Police Department Operating Expenses; said money to be raised by transfer from capital outlay of the Police Department Account. (Recommended by Finance Committee)

ARTICLE 7. To see if the Town will vote to raise and appropriate a sum of money for Veterans' Benefits, or act or do anything in relation thereto.

Voted: Unanimously voted to raise and appropriate the sum of $9512.97 for the Veterans' Benefits Account, said sum to be raised as follows: $5809.87 from Surplus Revenue; $2446.14 from the Silver Lake water main account; $1220.15 from the Fire Department Capital Outlay; and $36.81 from Water Department Building addition Account. (Recommended by Finance Committee)

ARTICLE 8. To see if the Town will vote to raise and appropriate a sum of money for the Health Department; or act or do anything in relation thereto.

Voted: Unanimously voted to raise and appropriate the sum of $1300.00 for the Health Department for expenses; said sum to be raised as follows: $1190. by transfer from the Incinerator Account when and if closed and $110. by transfer from the Sander Account when and if closed; said sum of $1300. to be used for medical payments to T.B. Hospital. (Recommended by Finance Committee)

ARTICLE 9. To see if the Town will vote to accept as a Public Way a street known as Deerfield Lane, situated in the Deerfield subdivision, extending northerly from Hartford Avenue for about 950 feet and as laid out on a plan duly recorded with the Norfolk

Registry of Deeds, Plan Book 211, Plan 217 (1961) Page 176; or act or do anything in relation thereto.

Voted: Motion on this article did not carry.

ARTICLE 10. To see if the Town will vote to raise and appropriate a sum of money for the Town Dump Account; or act or do anything in relation thereto.

Voted: That the Town raise and appropriate the sum of $490.00 for the Town Dump Account; said money to be raised by transfer from the Sander purchase account when said account is closed. (Recommended by Finance Committee)

ARTICLE 11. To see if the Town will vote to authorize the Board of Selectmen to install street lights on the following streets: Box Pond Drive, Lake Street, South Main Street, Mendon Street, Lakeview Avenue, Pulaski Blvd., Harpin Street, North Street, Andrews Street, Wrentham Street, Cross Street, Locust Street, and Depot Street; or act or do anything in relation thereto.

Voted: That the Town authorize the Board of Selectmen to install street lights as designated on a survey prepared by the Mass. Electric Company plus an additional (2) lights on Depot Street. (Recommended by Finance Committee)

ARTICLE 12. To see if the Town will vote to accept as a Public Way a certain street known as Squire Lane; said street situated in the Country Squire Estates sub-division, extending northerly from Wrentham Street and as laid out on a plan duly recorded with the Norfolk Registry of Deeds, Plan Book 211 Plan 463 (1961); or act or do anything in relation thereto.

Voted: Motion on this article did not carry.

ARTICLE 13. To see if the Town will authorize the Elementary School Site Committee, appointed at the Special Town Meeting held June 19, 1963, to undertake all preliminary school work relative to a study and survey of Elementary School needs in the Town of Bellingham; and to raise and appropriate the sum of $5000.00 for the purpose of defraying any and all expenses to be incurred by said Committee in connection with the aforementioned preliminary work; the Committee to report its findings and recommendations at the 1964 Annual Town Meeting; or act or do anything in relation thereto.

Voted: Unanimously voted that the town raise and appropriate the sum of $2500.00 for the Elementary School Site Committee; said sum to be used for expenses in administration and costs of determining proper elementary school sites; said sum to be raised by transfer of $591.83 from the Farm Street Water Main Extention Account and the balance of $1908.17 by taxation (1964 tax rate). (Recommended by Finance Committee)

ARTICLE 14. To see if the Town will vote a sum of money to enable the Board of Health to lease for five years (with option to renew for an additional five years) a land site for a land fill dump site; or act or do anything in relation thereto.

Voted: Passed over.

ARTICLE 15. To see if the Town will vote to raise and appropriate a sum of money to authorize the Board of Health to have the Highway Department collect the rubbish for the Town of Bellingham and have the Highway Department maintain land fill dump site; or act or do anything in relation thereto.

Voted: Motion on this article did not carry.

ARTICLE 16. To see if the Town will vote to authorize the Board of Health to enter into a five (5) year contractual agreement providing for the weekly collection and removal of all rubbish and garbage from the Town of Bellingham; or act or do anything in relation thereto.

Voted: Passed over.

ARTICLE 17. To see if the Town will vote to authorize the Board of Health to enter into a five (5) year contractual agreement providing for the weekly collection and removal of rubbish and garbage from all Town residences including the incineration thereof within the Town limits, and raise and appropriate a sum of money

for the purpose of entering into said five (5) year contracted agreement; or act or do anything in relation thereto.

Voted: Passed over.

Warrant voted dissolved at 11:00 p.m.

LEO A. STEARNS, Chairman

LEOPOLD CAYA

WINDSOR D. BATES
Selectmen of Bellingham

A true copy.

ATTEST:

LIONEL R. TRUDEAU
Bellingham Town Clerk

BIRTHS RECORDED IN BELLINGHAM IN THE YEAR 1963

Date of Birth	Name of Child	Name of Parents
January		
1	Ralph Paul Moore	William R. and Grace E. (McKenna)
1	Mark Joseph Huether	Harry S. and Patricia A. (Mitchell)
1	Dane Wesley Usher	Phillip E. and Rose M. (Sampson)
3	Edward Thomas O'Rourke, Jr.	Edward T. and Joan M. (Parent)
5	Allan Roger Laakso	Roger A. and Catherine (Brooks)
4	Lisa Louise Arpin	Robert J. and Lucille M. (Dubois)
6	Roy Edward Blake	Luther E. and Arlene E. (Pespisa)
7	Cathy Susan Spear	Charles and Muriel A. (Bibeault)
9	Marc Andre Desmarais	Robert and Elizabeth M. (Tetreault)
12	John Edward Howell	Baylis E. and Margaret (Eckersall)
13	Ken David Losardo	Richard and Dorothy (Masse)
14	Mary Ann Paquin	Jean P. and Marjorie (Lockwood)
17	Michele Lee Pierce	Richard and Sandra (Allen)
17	Maureen Theresa Coughlin	Cornelius E. and Rosemarie (Toppi)
17	James Brian Mercer	David C. and Betty J. (Barry)
22	John Patrick Badzmierowski	Charles R. and Rita J. (Gifford)
23	Debra Lynn Lamoureux	George and Muriel (Brochu)
24	Jestina Marie Woodman	Joseph J. and Barbara (Fraser)
26	Baby Girl Gendreau	William and Sheila (Sweeney)
27	Lois Jean Costanzo	Bruno and Grace (Briggs)
29	Baby Boy Swift	Dean A. and Marilyn J. (Nielsen)
29	Carol Ann Elliott	Douglas and Nancy (Woodbury)
30	Edward Kenneth Curll	Herbert K. and Eileen F. (Kelley)

Date of Birth	Name of Child	Name of Parents
February		
4	Paul Gerard Peloquin	Gerard and Nancy (Ryan)
8	Susan Anne Lavallee	Edgar and Linda (Chaplin)
18	Alexander Thorburn Johnson	Henry P. and Louise (Brown)
21	Debra Anne Lamarre	Edgar R. and Claudette (Desjardins)
21	Michael Raymond Cote	Edmond and Cynthia (Jones)
21	Patricia Marie O'Connell	Harold R. and Dorothy (Bradshaw)
22	Deborah Louise Young	Stephen M. and Bertha M. (DiAntonio)
28	Baby Boy Jacobs	Richard R. and Nancy M. (Gleason)
March		
2	Jean Paul Roland Plouffe	Arthur J. and Gilberte L. (Laliberte)
3	David Alan Beauchesne	Raymond A. and Doris C. (Barbrie)
3	John Edward Martin	Edward D. and Alyce (Semonian)
9	Elaine Joan Brunetti	Roland D. and Madeleine M. (Gauthier)
12	Richard Bernard Ledoux, Jr.	Richard B. and Winifred W. (Kilborn)
13	Robin Lynn Lanagan	Robert and Priscilla (Denton)
15	Wendy Beth Williams	Richard O. and Margaret (Burniston)
19	Caroline Marguerite Ablondi	Louis E. and Marion L. (Catani)
21	Judith Ann Moore	Gerard F. and Marion L. (Consoletti)
21	Darryl Warner Eldredge	Russell C. and JoAnne R. (Wales)
23	Cynthia Elise Marchand	Leo P. and Grace T. (Frappier)
25	Mary Jane Patricia Geary	John A. and Dorothy M. (Petrin)
25	Marc Joseph Adam	Eugene and Lucille (Roberts)
25	Edward William Felten	Edward J. and Catherine A. (Poehling)
25	Thomas Henry Brown III	Thomas H. and Anna M. (McCallum)

Date of Birth	Name of Child	Name of Parents
29	Baby Girl Charron	Roger N. and Dorothy (Martel)
29	John Ernest Koshivas	Charles J. and Elizabeth A. (Stockton)
April		
1	Carol Anne Corriveau	Erice F. and Loretta W. (Renquin)
5	Cynthia Ellen Locklin	Francis and Muriel L. (Henault)
5	Roland Francois Roy	Roland and Bernadette (Bastien)
7	Lynne Janice MacArthur	Paul F. and Janice C. (Gillespie)
9	Baby Girl Hutchins	Alva R. and Mary (Rose)
10	Jennifer Heuklom	Kenneth and Janet (Hodgdon)
11	John Michael Marchand	Paul T. and Elizabeth A. (Boucher)
11	April Elizabeth Mason	Frank C. and Leslie W. (Tichenor)
18	Peter Daniel Haigis	Robert L. and Margaret R. (Segreve)
18	Penny Alice Wheeler	Arthur C. and Marilyn (Foster)
19	Donna May Burr	Hokard R. and Mary C. (Thibault)
21	Gregory Charles Lavelle	Edward F. and Elizabeth M. (Luther)
21	Denise Jacqueline Vermette	Arthur A. and Emma I. (Boisseau)
21	Sharon Lee Pearson	Stanton H. and Anita L. (Briggs)
21	Steven Henry LeMote	Norman H. and Paulette G. (Drouin)
23	Rebecca Fay Cummings	William H. and Evelyn M. (Reim)
23	David William McNaul	Robert D. and Sarah M. (Tague)
23	Helen Marie Dulac	Marcel and Lucienne (Varieur)
24	Bruce Allen Prescott	George A. and Carolyn J. (Raymond)
24	David Eric Grenda	Emil F. and Ann M. (Hamilton)
26	Robert Donald Lussier	Robert and Madeleine (Benjamin)
27	Glen George Hebert	George H. and Rhoda I. (Neely)

Date of Birth	Name of Child	Name of Parents
29	Michael Ernest Verhoest	Ernest R. and Joan E. (Kaczneski)
May		
1	Baby Boy McIntire	Garfield F. and Alice D. (Reed)
1	Baby Girl McIntire	Garfield F. and Alice D. (Reed)
2	Michelle Lorraine Deneault	Conrad C. and Patricia A. (Ziemba)
6	Denise Lorraine Leclaire	Norman and Violet (Surprenant)
6	James Matthew McKenna	Matthew and Elizabeth (Murphy)
7	Keith Robbins Somers	Edward F. and Patricia A. (Noel)
9	Baby Girl Bartlett	Cornelius A. and Mary F. (Cutter)
9	Carl Claude Therriault	Claude L. and Lorraine I. (Doucette)
11	Carl Edward Dodge	Anthony A. and Mary T. (Sullivan)
15	Scott Allan Bliss	David L. and Lydia J. (Morgan)
16	Jonathan David Moser	Richard J. and Ruth H .(Lockhart)
17	George Armand Southiere, Jr.	George A. and Ann Marie M. (Wojcik)
18	Kathrine McGough	Rex E. and Mary F. (Howe)
19	James Gregory Chapman	George H. and Mary (Alsfeld)
21	Therese Martina Catani	Richard F. and Carol A. (Whalen)
24	Bruce Todd Monahan	Robert J., Jr. and Loretta M. (Lombard)
25	Susan Elizabeth Siegrist	Philip Jr. and Gwendolyn (Price)
27	Caroline Louise Kogut	Henry G. and Bertha P. (Selima)
30	Kathleen Michelle Dzindolet	Edward A. and Kathleen M. (Hilchey)
June		
1	Baby Girl Pariselle	Ronald E. and Noreen E. (Fitzgerald)
1	Rita Anne-Marie Robitaille	Raymond J. and Lillian T. (Carrier)
5	Patrick Edward Morrison	Edward H. and Shirley A. (O'Leary)

Date of Birth	Name of Child	Name of Parents
5	Charles Angus Stewart	Clyde E. and Glenda (Hilton)
5	Michelle Stephanie Carpenter	Roger T. Jr. and Joyce (Clark)
6	Gerald Andre Laferriere	Gerald A. and Elaine (Tancrede)
8	Brenda Nancy Lavallee	Bernard A. and Barbara A. (Ames)
13	Karen June Hanson	Robert and Grace (Smith)
14	Joseph Paul Catrambone	John F. and Ann F. (Gulick)
16	Brenda Denice Belliveau	Gerald and Marjorie (Driggers)
17	Baby Boy Fitzgerald	Gerald T. and Margaret (Fitzmorris)
17	Judith Ellen McEvoy	William E. and Norma (Ellis)
20	Cathy Ann Degre	Roger G. and Patricia A. (Brunetti)
22	Jonathan Ryall Patton	Reuben H. and Martha (Willis)
22	Dean Christian Draeger	Robert L. and Priscilla (Adams)
22	Mary Catherine Sullivan	Raymond and Patricia (Love)
23	David Rene Masse	Emile E. and Pauline (DiBasco)
23	Scott Michael Davis	Richard T. and Barbara (Garneau)
25	Edwin Calvin Deschamps Jr.	Edwin C. and Priscilla (Bik)
26	Heidi Lynn Mason	Joseph F. and Barbara (McNaul)
26	James Michael Sutherland	Richard D. and Jean (Dalpe)
27	Joseph John Hildreth	Irving H. and Mary (Kentel)
28	Laurie Ann McFetridge	Donald and Elaine (Macko)
29	Mark Christopher Quinn	James H. and Charlotte M. (Jillson)
July		
1	Cheryl Ann Moore	John A. and Patricia A. (Einsmann)
4	Michelle Doris Genereux	Richard A. and Lorraine (Levasseur)
6	Baby Girl (A) Rinehart	Norman B. and Frances E. (Miller)
6	Baby Girl (B) Rinehart	Norman B. and Frances E. (Miller)

Date of Birth	Name of Child	Name of Parents
7	Scott Allen Gilbert	Russell D. and Arlene (Ellis)
8	Keith Allen Dalpe	Laurent A. and Rita (Boisvert)
10	Daniel Joseph Briggs	Lybdon W. and Ruth M. (Martin)
13	Robert John Harris	Kenneth V. and Nancy A. (Essex)
14	Paul Arthur Lavallee	Robert N. and Muriel (Robidoux)
17	Norman Robbie III	Norman and Joan (Whitelock)
18	Russell Paul Bourre	Alva L. and Jeanne L. (Riendeau)
23	Gary Robert Frazier	Kenneth M. and Carole B. (Sabine)
24	Jeffrey Allen Warnock	Louis C. and Rose M. (Condon)
24	John Mark Eden	James and Jeanne (Guagenty)
25	Denise Therese Arcand	Edgar N. and Denise C. (Begnoche)
25	Anne Margaret Bilodeau	Maurice J. and Annette (Gosselin)
26	Sheryl Anne Basque	John D. and Cecelia A. (Whittle)
29	David Maurice Gosselin	Maurice A. and Pauline (Gladu)
30	Robert James Larson, 3rd	Robert J. and Jean A. (Deschamps)
30	Sharon Marie Provost	Robert A. and Barbar L. (York)
30	John Patrick Long	Jeremiah F. and Caroline R. (Coffey)
31	Rebecca Anne Tibbetts	Milton A. and Annette M. (Dumas)
31	Charles David Pagliazzo	Anthony and Anne N. (Velardo)
August		
1	Mary Elizabeth Fougere	Robert F. and Barbara M. (Dore)
2	Joan Louise Joseph	Jessie J. E. and Lucia (Pierannunzi)
7	Mark William Wood	Dowe and Blanch (McGill)
13	Laura Hayward Kibben	Richard and Nancy (Hippman)
14	Steven Michael Richard	Edward J. and Helen L. (White)
16	Gloria Diane Pratt	George E. and Jacqueline (Belanger)

Date of Birth	Name of Child	Name of Parents
16	Paul Edward Kestyn	Charles E. and Carol A. (Hainey)
17	Catherine Anne Connor	Daniel R. and Edna M. (MacVarish)
19	Ned Edouard Decasse	Anthony and Yvette (Lavine)
20	Jo Anne Guadagnoli	John M. and Patricia (Olson)
25	Robert Charles Smith	Robert W. and Arlene R. (Gibson)
30	Colin Scott Adamson	Colin and Rosemary (Dyer)
September		
2	Randal Jay Watson	Arthur E. and Anita E. (Duclos)
3	Judith Ann Keach	Frederick W. and Rose A. Krikorian)
4	Pamela Jean Belhumeur	Robert W. and Claire (Archambault)
5	Suzanne Rita Fleuette	Robert and Lucille (Cournoyer)
9	Lisa Ann Kerivan	Robert F. and Emma (Bayer)
11	Joseph Robert Wagstaff, II	Joseph R. and Nadine E. (Blauvelt)
13	Monique Yvonne Benoit	Albert J. and Pauline Y. (Valois)
14	John Michael Dunn	James and Arline (Lipsett)
16	Nancy Ann Borelli	Joseph A. and Ann E. (Precious)
17	Lori Alexis Pfeffer	Peter A. and Judith A. (Pond)
18	Heidi Elizabeth Cook	Clarence G. and Rita L. (Connell)
19	Christopher Charles Porrazzo	Richard C. and Margaret (Arsenault)
24	Maureen Ann McCarthy	Gerlad T. and Merlyn H. (Gagnon)
26	Gerald Paul Marcotte	Antonio and Shirley A. (Gill)
30	Ronald Lee Watkins	Jesse A. and Mildred (Knight)
October		
1	Baby Boy Weir	Roy A. and Sandra L. (Turner)
3	Lisa Marie Woodman	Wilbur J. and Marie J. (D'Aniello)

Date of Birth	Name of Child	Name of Parents
3	Marc George Lacroix	George R. and Pauline (Lavimodiere)
5	Melinda Helen Crawford	Allen G. and Joan E. (Tabor)
10	Shawn Francis Seeley	Thomas O. and Patricia A. (Poulin)
11	Cheri Lynn Henschel	Gerlad F. and Charlene (Curtis)
12	Walter Emile Niedzwiadek	Emile W. and Vivian M. (Page)
12	Adriene Marie Smith	Ralph B. and Beverly A. (Holmes)
14	Susan Mary Plouffe	Roland J. and Pierrette (Duhamel)
14	Normand Paul Biron	Paul N. and Lucille C. (Beauregard)
15	Lynne Carol Martell	Robert E. and Jane (DeWolfe)
17	Cheryl Lea Hiscock	Edward D. and Judith L. (Clark)
19	Mary Margaret Costas	Christos and Mary A. (Truitt)
21	Glenn Scott Coolbrith	Gerald H. and Judith I. (Marison)
22	Thomas Michael Canesi	Alfred and Helen A. (Keefe)
24	Scott Craig Shippey	George E. and Marilyn (Feldman)
26	Anne Frances Riley	William F. and Frances (Cameron)
27	Kathleen Patricia Kemp	Warren R. and Maureen A. (Burke)
28	Karen Joy Baxton	James C. and Alice (Hoyle)
November		
6	Christine Elisa Forrest	Marshal W. and Marie E. (Jensen)
9	Bruce Hervey Pelland	Armand E. and Luccile R. (Bell)
13	Joyce Linda Collamati	Lucien E. and Marie A. (Chabot)
14	Baby Girl Anderson	William E. and Audrey F. (King)
15	Susan Irene Barry	David F. and Lorna A. (Dillon)
15	Joyce Lee Cochrane	Robert E. and Ruth M. (Ryer)
17	Amy Frances Nickerson	Lester R. and Alice (Heffernan)
19	Henry Giggi, II	Michael A. and Anne M. (Brigham)

Date of Birth	Name of Child	Name of Parents
22	Alan Henry Palermo	Frank P. and Susan T. (Sacco)
22	Steven Richard Glose	Thomas R. and Joyce J. (Troxell)
23	Jacqueline Ann Schreffler	Edward I. and Joan L. (Kelley)
29	Patricia Ann Dalpe	Fernand and Cecile (Godbout)
30	Laurie Ann DeMaria	Ronald J. and Barbara L. (Monahan)
December		
2	John Kenneth Delaney	Walter D. and Barbara E. (Harvey)
5	Lisan Ann Cook	John L. and Alice A. (Grenier)
5	David Robert Duquette	Conrad F. and Alice D. (Levesque)
9	Mark Wilder Roberts	Wallace A. and Nancy E. (Ross)
10	Theresa Jean Chisholm	Walter D. and Julie C. (Wilson)
12	Cynthia Lou Bonina	Gaetano D. Jr. and Marjorie F. (Miller)
15	Ann Marie Jean Laferriere	Jean Paul and Lucille H. (Grenier)
16	Marc Joseph P. Desaulniers	Edgar L. and Jeanne A. (Barthelemy)
19	Harold Lnch	Harold and Patricia (Dube)
21	Robin Ann McKeen	William and Jeannine (Walker)
21	Joseph Dante Bruno	Charles R. and Helen C. (Goddard)
22	Kim Marie Fox	Allen E. and Francoise (Rheaume)
23	Karen Elaine Sevigny	Oscar D. and Germaine (Bisonnette)
24	Laurene Anne Bouvier	Henry F. and Irene E. (Purcell)
24	Baby Boy Arlequeeuw	Robert H. and Helen (Gregoire)
29	Michael James Vater	Walter D. and Patricia (Powers)
30	William Raymond Hay	William R. and Frances (Miles)

ATTEST:

LIONEL R. TRUDEAU

Bellingham Town Clerk

MARRIAGES RECORDED IN BELLINGHAM IN THE YEAR 1963

Date of Marriage	Names of Principals	Residence
January		
3	Pasquale D. Aurgemma	Milford, Mass.
	Yolande M. Carcione	Milford, Mass.
6	Gerald S. Chase	Bellingham, Mass.
	Jean D. Fairbrother	Medway, Mass.
11	Ernest H. Foley	Natick, Mass.
	Jeanne F. (Clarridge) Bartlett	Milford, Mass.
12	Arthur D. Hill, Jr.	Medway, Mass.
	Evelyn R. (Dias) Brown	Milford, Mass.
14	William M. McHugh	Natick, Mass.
	Ruth A. Holston	Natick, Mass.
17	John C. Strang	Foxborough, Mass.
	Ellen E. Campbell	Wrentham, Mass.
18	Alvin L.Evans	Dyer, Indiana
	Maxine Koch	Buffalo, N. Y.
18	Dale F. Smith	Cheektowaga, N. Y.
	Sharon B. Shanahan	Holland, N. Y.
19	Robert E. Gagnon	Woonsocket, R. I.
	Carol A. Zacchilli	Millville, Mass.
19	Kenneth E. Salley	Greenville, R. I.
	Priscille D. Brien	Bellingham, Mass.
21	David H. Young	Pascoag, R. I.
	Dianne C. Messier	Oakland, R. I.
24	John P. Balzarini, Jr.	Milford, Mass.
	Miriam H. LaBrie	Milford, Mass.
February		
4	Allen E. Fox	Smithfield, R. I.
	Francoise Lemoine	Bellingham, Mass.
9	Ronald A. Hemond	Blackstone, Mass.
	Judith A. Paquin	Chepachet, R. I.
13	Darryl J. Griffin	Upton, Mass.
	Maria M. Moussette	Northbridge, Mass.
15	Francis G. Magowan, Jr.	Northbridge, Mass.
	Barbara (Gonynor) Collins	Northbridge, Mass.
16	Albert B. Pincince	Bellingham, Mass.
	Barbara L. Noel	Quincy, Mass.
16	Robert H. Laflamme	Woonsocket, R. I.
	Lois C. Ravenelle	Bellingham, Mass.
23	Gerald F. McPeters	Fitchburg, Mass.
	Patricia A. Thifault	Woonsocket, R. I.
23	Arthur W. Reis	Pawtucket. R. I.

	Linda N. Pereira	Cumberland, R. I.
23	James J. Cribbin, Jr.	Woonsocket, R. I.
	Carol E. Driscoll	Bellingham, Mass.
25	Lucien Decelles	Woonsocket, R. I.
	Marguerite Ruhland	Bellingham, Mass.
March		
2	Albert A. Trotta	Milford, Mass.
	Dorothy E. Robbins	Milford, Mass.
9	William A. Robbins	Blackstone, Mass.
	Margaret Y. Bacon	Blackstone, Mass.
21	Jean Desmarais	Cumberland, R. I.
	Ruth M. (Ladeau) Faron	Blackstone, Mass.
April		
6	Roy A. Weir	Bellingham, Mass.
	Sandra L. Turner	Bellingham, Mass.
6	Salvatore J. Bibbo	Milford, Mass.
	Mary A. DiPietro	Milford, Mass.
15	Vincent J. Galluzzo	Framingham, Mass.
	Marie Gorman	Natick, Mass.
20	Robert C. Chamberland	Woonsocket, R. I.
	Victoria R. Lanowy	Bellingham, Mass.
20	Albert H. Sisson, Jr.	Warwick, R. I.
	Pauline L. Mercier	Bellingham, Mass.
21	Robert R. Gill	Woonsocket, R. I.
	Viola M. Luzietti	Milford, Mass.
27	John E. Swanson	Lynn, Mass.
	Doris L. Skogstrom	Bellingham, Mass.
27	Alfred M. Andreola, Jr.	Hopedale, Mass.
	Carol A. Chilson	Bellingham, Mass.
27	George E. Gagnon	Bellingham, Mass.
	Suzanne S. Labonte	Bellingham, Mass.
27	Paul A. Girouard	Bellingham, Mass.
	Yvonne T. Riendeau	Bellingham, Mass.
27	William E. Borkowski, Jr.	Bellingham, Mass.
	Rosemarie Annantuonio	Milford, Mass.
May		
1	Robert G. Douglas	Milford, Mass.
	Dorothy A. (Furlong) Downey	Milford, Mass.
4	Bartholomew J. Merella	Arlington, Va.
	Eileen Connors	Bellingham, Mass.
5	James Babiano	Woonsocket, R. I.
	Irene B. Purich	Bellingham, Mass.
8	Leo M. DeRagon	Bellingham, Mass.
	Nancy J. Keyes	Franklin, Mass.

11	William G. Kirchdorfer	Medway, Mass
	Gail M. Oberlander	Millis, Mass.
11	Ronald E. Beauregard	Bellingham, Mass.
	Lillian C. Cote	Bellingham, Mass.
16	Richard G. Volz	Hopedale, Mass.
	Loretta C. Shirley	Bellingham, Mass.
24	James Q. Clemmey, Jr.	Ashton, R. I.
	Judith A. Murdough	Barrington, R. I.
25	Joseph H. Lariviere	Bellingham, Mass.
	Lea Y. Lapierre	Lincoln, R. I.
25	Leo A. Gagnon	Bellingham, Mass.
	Jacqueline Lussier	Woonsocket, R. I.
30	Bernard J. Lambert	Woonsocket, R. I.
	Yvette Y. Laquerre	Bellingham, Mass.
June		
1	Emile H. Willerval	Bellingham, Mass.
	Pauline L. Guertin	Woonsocket, R. I.
1	Normand L. Lemire	Bellingham, Mass.
	Kathryn E. Kozlik	N. Smithfield, R. I.
1	S. Schofield Kelly	Blackstone, Mass.
	Sheila L. Jones	Blackstone, Mass.
8	Lawrence P. Klemann	Medway, Mass.
	Diane L. Wirsing	Medway, Mass.
14	Harry W. Holbrook	Los Angeles, Cal.
	Mary J. (Starling) Cook	W. Medway, Mass.
15	Raymond H. Lachapelle	Woonsocket, R. I.
	Jeanne A. Gingras	Bellingham, Mass.
15	Frederick D. Balfour	Woonsocket, R. I.
	Mary E. Wolstenholme	Pascoag, R. I.
21	Gerard E. Caraman	N. Providence, R. I.
	Sandra E. Griffin	Pawtucket, R. I.
22	David F. Lewis	Franklin, Mass.
	Constance P. Godin	Bellingham, Mass.
24	Oscar L. Ranney	Providence, R. I.
	Claire A. (Telliere) Pimental	Providence, R. I.
28	Richard R. Bourque	Woonsocket, R. I.
	Lorraine Theroux	Woonsocket, R. I.
28	Paul C. Frechette	Nasonville, R. I.
	Rosalie A. Lamontagne	Uxbridge, Mass.
29	Emanuel Paukovits	Milford, Mass.
	Diane M. Smith	Milford, Mass.
29	Robert G. Tondreau	Uxbridge, Mass.
	Phyllis L. D'Allessandro	Uxbridge, Mass.
29	Thomas J. Osborne	Upton, Mass.
	Ann M. Felton	Upton, Mass.
29	Roland P. Girard, Jr.	Woonsocket, R. I.

	Mary K. Walsh	Woonsocket, R. I.
29	Herman C. Schwenker	Bellingham, Mass.
	Betty J. Gardner	Bellingham, Mass.
30	Richard A. York	Cambridge, Mass.
	Adell J. Durso	Bellingham, Mass.
July		
3	Walter F. Zagrodny	Woonsocket, R. I.
	Pauline A. ('Dalpe) Tebo	Bellingham, Mass.
4	Paul D. Whitehouse	Bellingham, Mass.
	Pauline J. Brunelle	Woonsocket, R. I.
4	Gerald E. Cook	Bellingham, Mass.
	Phyllis M. Labonte	Cumberland, R. I.
6	James Capenito	Franklin, Mass.
	Jacqueline Champoux	Bellingham, Mass.
7	Robert E. Carr	Pawtucket, R. I.
	Mary P. Rovedo	Bellingham, Mass.
11	Aldo A. Rubrigi	Woonsocket, R. I.
	Virginia H. Brown	Bellingham, Mass.
13	John S. Koprusak	Burrillville, R. I.
	Norma M. Lewis	Burrillville, R. I.
14	William A. Anderson	Worcester, Mass.
	Barbara A. Cramb	Worcester, Mass.
14	George A. Pixley	White River Jct., Vt.
	Helen G. (Nealley) Newcombe	York Beach, Me.
21	Carlo Mancinelli	Lincoln, R. I.
	Bruna M. (Peccori) Grady	Blackstone, Mass.
24	Richard C. Picard	Bellingham, Mass.
	Sharon A. Gudaitis	Woonsocket, R. I.
28	Harvey A. White, Jr.	Norfolk, Mass.
	Sandra L. Bertoni	Franklin, Mass.
29	Clark L. Meotti	Bellingham, Mass.
	Mary L. Shtika	Blackstone, Mass.
31	Michael L. LeBlanc	Golden Meadow, La.
	Judith A. Ciccone	Woonsocket, R. I.
August		
9	William H. Berube	Bellingham, Mass.
	Susan F. Niles	Woonsocket, R. I.
9	Charles J. Yasick	Bellingham, Mass.
	Natalie A. (Gilman) Middleton	Bellingham, Mass.
10	Raymond J. Jastrzembski	Bellingham, Mass.
	Danuta Skrzypek	Krakow, Poland
14	John R. VanderSluis	Mendon, Mass.
	Carol A. Bellantuoni	Milford, Mass.
17	Gerald F. Sullivan	Cranston, R. I.
	Grazia (Spinella) Conlan	Providence, R.I.

17	Lucien A. Boiteau	Woonsocket, R. I.
	Jean L. Pouliot	N. Smithfield, R. I.
17	Russell H. Rondeau	Woonsocket, R. I.
	Pauline Y. Grenier	Bellingham, Mass.
22	Frederick P. Julien	Howard, R. I.
	Angelina M. DiJoseph	Providence, R. I.
23	Robert L. Clouette	Woonsocket, R. I.
	Marguerite F. Brunette	Woonsocket, R. I.
23	Gerald Fowler	Upton, Mass.
	Jean A. (Cormier) McClure	Upton, Mass.
24	Charles A. Desmarais	Milford, Mass.
	Donalda R. Lemay	Uxbridge, Mass.
24	Arthur D. Clement	Hopedale, Mass.
	Sharon A. Tripp	Bellingham, Mass.
24	Raymond R. Borowski	Bellingham, Mass.
	Claire D. St. Germain	Bellingham, Mass.
26	Joseph R. Chevalier	Woonsocket, R. I.
	Dorothy A. Perry	Natick, Mass.
31	Wilfred G. Ladouceur	Bellingham, Mass.
	Nancy M. Mochnacki	Manville, R. I.
31	Stephen E. Natelson	Valley Stream, L. I.
	Rose M. McDonough	Milford, Mass.
31	Bernard D. Wood	Bellingham, Mass.
	Phyllis M. (Edmunds) McGrath	Bellingham, Mass.
31	Clovis L. Liblanc	Woonsocket, R. I.
	Yvette (Gelinas) Pretto	Bellingham, Mass.
31	Francois W. Lefebvre	Woonsocket, R. I.
	Constance Lussier	Bellingham, Mass.

September

1	Raymond A. LeBlanc	Bellingham, Mass.
	Lillian M. Guinazzo	Stoughton, Mass.
7	Gerard E. Gosselin, Jr.	Bellingham, Mass.
	Flora M. Nault	Woonsocket, R. I.
13	Hans D. Franke	Westbury, N. Y.
	Nancy C. Tomassini	Ashland, Mass.
14	Rene Ethier	Blackstone, Mass.
	Joan Lagotte	Blackstone, Mass.
14	Albert D. Shumaker, Jr.	Franklin, Mass.
	Virginia Rhodes	Bellingham, Mass.
14	John S. Benz	Providence, R. I.
	Priscilla A. Goryl	Bellingham, Mass.
14	Paul J. Dumouchel	Woonsocket, R. I.
	Carol E. Malo	Bellingham, Mass.
16	Robert E. Peloquin	Woonsocket, R. I.
	Mary E. Elliott	Pawtucket, R. I.
17	James C. Rawlinson, Jr.	Bellingham, Mass.

	Cheryl S. Cutsinger	Stillwater, Okla.
19	Guy Jaret	Woonsocket, R. I.
	Elaine Lefebvre	Woonsocket, R. I.
21	William J. Wilde	Mendon, Mass.
	Alice L. Pouliot	Bellingham, Mass.
21	Daniel A. Champagne	Woonsocket, R. I.
	Maryse Natali	Woonsocket, R. I.
21	Ronald A. Cowen	Bellingham, Mass.
	Carol A. Bertoni	Franklin, Mass.
21	Robert A. Cooper	Cambridge, Mass.
	Mary A. Perrault	Cambridge, Mass.
21	Earl P. Sutherland, Jr.	Franklin, Mass.
	Virginia A. Pleau	Franklin, Mass.
21	Charles Cunha	Hope, R I.
	Claire I. Fleuette	Bellingham, Mass.
27	Habner Charles Cram	Mendon, Mass.
	Gladys A. Hoftsra	Mendon, Mass.
28	Alfred T. Maticic	Bellingham, Mass.
	Ann F. Lapenta	Brighton, Mass.

October

4	Earl R. Payne	Bellingham, Mass.
	Muriel C. Ravenelle	Nasonville, R. I.
5	Kenneth W. Ryan	Woonsocket, R. I.
	Patricia A. Perrio	Woonsocket, R. I.
5	Anthony J. Tieuli	Milford, Mass.
	Gilda M. (Mancini) Petrucelli	Framingham, Mass.
5	John J. Angelini	Woonsocket, R. I.
	Elise M. Rondeau	Bellingham, Mass.
5	Andre F. Thibodeau	Bellingham, Mass.
	Pauline T. Hurteau	Bellingham, Mass.
5	Robert J. Gelinas	Bellingham, Mass.
	Linda A. Blackwood	Bellingham, Mass.
6	John W. Tebo	Westboro, Mass.
	Ruth A. DeLoia	Milford, Mass.
9	John E. Spencer	Milford, Mass.
	Pierina A. (Montani) Cenedella	Milford, Mass.
11	Gilbert W. Masterson	Woonsocket, R. I.
	Patricia A. Lambert	Bellingham, Mass.
11	Edward J. Ayube	Boston, Mass.
	Mary M. (Ryan) Martin	Boston, Mass.
19	Adelard F. Fontaine	Cumberland, R. I.
	Dorothea J. Ambler	Bellingham, Mass.
19	Robert E. Brown	Franklin, Mass.
	Ann M. Kozak	Bellingham, Mass.
19	Robert C. Cournoyer	Bellingham, Mass.

	Jacqueline E. Pouliot	Woonsocket, R. I.
20	Raymond W. Jackson	Milford, Mass.
	Patricia A. (Jablonski) Snyder	Kensington, Pa.
21	Alan Holik	Cumberland, R. I.
	Joan Lataille	Woonsocket, R. I.
25	Thure S. Schedin, Jr.	Woonsocket, R. I.
	Theresa A. (Guindon) Gaboriault	Woonsocket, R. I.
26	Joseph F. Gladu, Jr.	Bellingham, Mass.
	Antoinette M. Fasano	Framingham, Mass.
26	Richard L. Jaques	Milford, Mass.
	Jeanne E. Kennon	Milford, Mass.
November		
8	Norman F. Ferschke	Woonsocket, R. I.
	Solange (Bacon) Cabana	Woonsocket, R. I.
9	Joseph A. Simmons	Woonsocket, R. I.
	Muriel R. Dalpe	Bellingham, Mass.
9	Charles Y. Acord	Carmi, Illinois
	Priscilla J. Follett	N. Smithfield, R. I.
9	Roland S. Hoyt	Ashland, Mass.
	Donalda I. Ross	Framingham, Mass.
10	Francis L. Diggins	Framingham, Mass.
	Dora V. Lombardini	Framingham, Mass.
16	Harry Salmon	Uxbridge, Mass.
	Jacqueline Rutana	Uxbridge, Mass.
16	Joseph W. Ewing, Jr.	Medway, Mass.
	Diana J. Beal	Medway, Mass.
16	Anthony R. Oberts	Millis, Mass.
	Barbara J. (Hopkins) Johnson	Milford, Mass.
16	Robert C. Laberge	Pawtucket, R. I.
	Clemence M. St. Germain	Bellingham, Mass.
18	Fernand H. Desardins	Woonsocket, R. I.
	Helene (Raimond) Henrard	Woonsocket, R. I.
19	Lawrence A. Doire	Scituate, R. I.
	Bonnie R. Fisher	Scituate, R. I.
20	Leo R. Rondeau	Woonsocket, R. I.
	Frances L. Robinson	Woonsocket, R. I.
23	Ronald A. Paulhus	Bellingham, Mass.
	Constance Dalpe	Bellingham, Mass.
23	André Fleuette, Jr.	Bellingham, Mass.
	Carol Lacaillade	Bellingham, Mass.
23	Roland Demers	Woonsocket, R. I.
	Irene Rivet	Bellingham, Mass.
23	Lee G. Ambler	Bellingham, Mass.
	Mary Webb	Franklin, Mass.
27	John P. Walsh	Bellingham, Mass.

	Mary G. McKell	Brooklin, Mass.
30	Roland A. Desmarais	Bellingham, Mass.
	Eileen M. Baldiga	Bellingham, Mass.
30	Conrad J. Lalime	Lincoln, R. I.
	Anita M. Lavigne	Woonsocket, R. I.
December		
1	Albert P. Sweeney, Jr.	Woodstock, Conn.
	Linda L. Geyer	Millis, Mass.
7	George G. Bellerose	Woonsocket, R. I.
	Valerie A. Tszcinka	Woonsocket, R. I.
12	James S. Rourke	Cambridge, Mass.
	Priscilla E. Thibault	Bellingham, Mass.
14	Ronald J. Ramos	Providence, R. I.
	Frances V. Lombardo	Woonsocket, R. I.
14	William A. Pierce	Woonsocket, R. I.
	Claire M. (Noury) Boisse	Woonsocket, R. I.
14	Raymond J. Lynch	Providence, R. I.
	Julia C. Cesario	Providence, R. I.
14	Frank L. Drowne	Providence, R. I.
	Thema Folco	Cranston, R. I.
20	Robert J. Shugrue	Blackstone, Mass.
	Estelle J. Dauphin	Bellingham, Mass.
21	Thomas E. Davis	Statersville, R. I.
	Madeleine Y. Durocher	N. Smithfield, R. I.
28	Malcolm E. Haase	Dedham, Mass.
	Joan (Finn) Jagels	Saugus, Mass.
28	Daniel H. Taylor	Bellingham, Mass.
	Gertrude Rogers	Bellingham, Mass.
28	Raymond W. Mandeville	Woonsocket, R. I.
	Nancy A. Pelletier	Bristol, Conn.
31	William R. Ruchs	Woonsocket, R. I.
	Madelaine Y. (Vanvooren) Briggs	Woonsocket, R. I.

ATTEST:

LIONEL R. TRUDEAU

Bellingham Town Clerk

DEATHS RECORDED IN BELLINGHAM IN THE YEAR 1963

Date of Death	Name of Deceased	Age
January		
2	Lisa Anne Dubois	1 mo.
3	Roland Z. Robert	62
5	Grace A. (Tripp) King	87
5	Calvin L. Collins	39
15	William Henry Callahan	82
16	Delia Lena (Macy) Osgood	75
21	Bertha (Thayer) Richardson	77
27	Laurie Ann Arlequeew	9 mos.
February		
4	Diane R. Mailhiot	18
5	Rosalie (Drainville) Lavergne	67
9	Elmeria (Belisle) Martel	73
25	John Adam Lubash	60
26	George W. Cook	88
March		
10	Hermas Gosselin	78
12	Amy Florence (Aldrich) Estes	73
15	Dorothy Harriet (Minney) Dusablon	43
April		
3	A. Timothy Harper	68
10	Baby Girl Hutchins	16 hrs.
12	Louis J. Sacco, Sr.	62
16	Augustine L. (Vanderbrouck) Billiet	74
May		
17	George Henry Hughes	69
31	Robert K. Dann	14
June		
14	Thomas Weeden	47
21	William Joseph Elgar, Jr.	67
21	George Warren Lakeman	70
28	Allan G. Worrall	16
29	Robert A. Bowman, Sr.	83
July		
7	Bay Girl Rinehart (A)	2 days
7	Baby Girl Rinehart (B)	20 hrs.

11	Eva Augusta (Whipple) Dingman	74
13	Anna (Dypry) Spas	83
25	Yvette Lussier	2
31	Norman Francis Mace	56
31	Agnes M. (Sullivan) Van Rye	60
August		
6	Samuel Walter Baader	74
8	James Alfred Yates	73
8	Charles Leonard Gebhart	82
12	Cora M. (Taylor) Naughton	72
19	Aram T. Gariepy	73
September		
23	Lionel A. Beaudette	54
25	Jeffrey Intinarelli	18 mos.
25	Gabriel Romelus Lymburner	58
October		
6	Henry James Gibbs	81
7	Ransford A. Conley, Jr.	30
7	May Hines	62
11	George Berardi	59
November		
20	Amy Frances Nicherson	3 days
25	Rosanna (Tessier) Marchand	78
December		
3	Troy Wilburn Wall	40
15	Ellen M. (Lovering) Doyle	30
20	Emile Pelland	77

ATTEST: LIONEL R. TRUDEAU

Bellingham Town Clerk

FISH AND GAME LICENSES ISSUED FOR DIVISION OF FISHERIES AND GAME

January 1, 1963 to December 31, 1963

Resident Fishing	262	@	$4.25	$1,113.50
Resident Hunting	206	@	4.25	875.50

Resident Sporting	69	@	7.25	500.25
Resident Minor Fishing	65	@	2.25	146.25
Resident Female Fishing	45	@	3.25	146.25
Resident Minor Trapping	none			
Resident Trapping	1	@	7.75	7.75
Special 7-day Fishing	2	@	4.25	8.50
Non-Resident Fishing	50	@	8.75	437.50
Non-Resident Hunting	34	@	15.25	518.50
Duplicates	5	@	.50	2.50
Resident Sporting (free)	40			
Resident Fishing (free)	none			
Archery Deer Stamps	13	@	1.10	14.30
Totals	791			$3,770.80

ATTEST:

LIONEL R. TRUDEAU
Bellingham Town Clerk

DOG LICENSES ISSUED IN 1963

Male	455	@	$2.00	$ 910.00
Female	88	@	5.00	440.00
Spayed Female	233	@	2.00	466.00
Kennel $10.00	14	@	10.00	140.00
Kennel $25.00	1	@	25.00	25.00
Kennel $50.00	2	@	50.00	100.00
Totals	793			$2,081.00

ATTEST:

LIONEL R. TRUDEAU
Belingham Town Clerk

JURY LIST

Adams, Raymand A., 279 Lake St.—Unemployed
Alexander, Harold, So. Main St.—Retired
Barron, Mary M., David Rd.—Housewife

Bates, Windsor, Paine St.—Salesman
Bedez, Maurice, Lakeview Ave.—Retired
Belanger, Medor, Railroad St.—Card Tender
Bell, Robert O., So. Main St.—Retired
Bernier, Celina, 561 Pulaski Blvd.—Trans. Worker
Bernier, Gabriel, 561 Pulaski Blvd.—Retired
Bilodeau, Paul, 51 Bliss Rd.—Retired
Biron, Henry, Second Ave.—Mill Worker
Bliss, Robert O., Hartford Ave.—Retired
Boiteau, Bertrand R., Lakeshore Drive—Stenotyper
Bouvier, Conrad, 140 Pulaski Blvd.—Retired
Bouvier, Raoul, 111 Suffolk St.—Retired
Brite, William, No. Center St.—Draftsman
Boyle, Edward R., 10 Meadow Rd.—Unemployed
Breen, Daniel, Hartford Ave.—Retired
Bruneau, Alcide, Mechanic St.—Carpenter
Clark, Thornton, 19 Potter Drive—Retired
Cook, Loren L., Center St.—Tool and Dye Maker
Cote, Martial J., 40 Hunt St.—Tannery Worker
DeTore, Alfred, Hartford Ave.—Heating Installer
Dore, John B., Hartford Ave.—Retired
Dow, Veronica, Mendon St.—Housekeeper
Evers, Marion, Maple St.—Retired
Espanet, Charles, Hartford Ave.—Retired
Fleury, Jeannette, So. Main St.—Clerk
Gallagher, Thomas H., So. Center St.—Maintenance Man
Godin, Alfred, 121 Westminster St.—Retired
Godin, Antonio A., 151 Wrenthan Rd.—Retired
Garneau, Alfred A., 7 Woodland Rd.—Retired
Girouard, Elphege A., Central Ave.—Retired
Goudreau, Joseph, 51 California Ave.—Retired
Graves, Frances, So. Main St.—Housewife
Henderson, Joseph, No. Center St.—RR Brakeman
Hergt, Leonard F., 94 Kennedy Drive—Machinist
Hughes, John, Third Ave.—Retired
Hughes, William, Third Ave.—Retired
Houseman, Ernest, 50 So. Main St.—Retired
Joanis, Bernard F., Hartford Ave—Mechanic
Kilroy, Bernard, 541 Pulaski Blvd.—Retired
King, Irving A,. 234 Lake St.—Engineer
Kobs, Edward M., Hartford Ave.—Retired
Leclaire, Arthur M., 110 California Ave.—Retired
Liard, Alfred L., Indian Run Rd.—Retired
Levesque, Arthur M., 11 Paine St.—Retired
Lussier, Aime, 121 Suffolk St.—At Home
Masse, Aurore, 20 Wrenthan Rd.—Housewife

Meotti, Otto J., Cross St.—Retired
Mills, Leo, Box Pond Rd.—Retired
Muise, Joseph R., Hartford Ave.—Toolmaker
McMahon, William M., Hartford Ave.—Retired
Nicholson, Thomas E., Hartford Ave.—Carpenter
Patrick, Ray O., Patrick St.—Retired
Rattie, Frank, Chestnut St.—Retired
Rhodes, Frederick H., 40 Park St.—Unemployed
Riordan, Timothy A., Hartford Ave.—Retired
Roy, Israel, Scott Hill Blvd.—Retired
Ruhland, Irene, Mary St.—At Home
Scolovino, Joseph, Hartford Ave.—Edge Trimmer
Sears, Robert, No. Center St.—Moulder
Savoie, Doris, So. Main St.—Sewer
Seeley, Guy L., 33 Stella Rd.—Reteired
Segalla, Victor, 221 Wrentham R.—Carpenter Helper
Shahtay, Michael, Hartford Ave.—Laborer
Smith, Nelson E., Hartford Ave.—Rubber Worker
Spas, Joseph, 51 Prospect St.—Telephone Repairman
Spear, William A. Jr., Farm St.—Oil Dealer
Sullivan, Eli, Cranberry Meadow Rd.—Retired
Szuflicki, Stasia, 47 Stockholm St.—Sales Clerk
Tower, Viola M., Hartford Ave.—Office Worker
Trottier, Frederick, So. Main St.—Engineer
Trudel, Lucille, 471 Pulaski Blvd.—Rubber Worker
Trudel, Jean Paul, 471 Pulaski Blvd.—Rubber Worker

REPORT OF TOWN COUNSEL

Bellingham is typical of many suburban communities finding themselves bursting at its administrative seams.

Since World War II, there has been a tremendous total growth which is evident in the dramatic rise in population, which has litterally leaped ahead and the result is seen now, not only in the new Junior Senior High School, now being completed, but in the ever bursting commercial hearts of our Town, and the surge of numerous subdivisions and the ever increasing departmental expenditures.

The Town has become brutally aware that Bellingham is no longer the small municipality of the 1950's, but a bursting little city with corresponding problems, which in turn have generated an increasing work load upon the shoulders of all municipal officials, elective as well as appointive.

The office of Town Counsel has become a clearing house for these numberless problems, both small and large, now facing the Town. The period of transition is here and as a natural result, so are the corresponding problems of various magnitudes and degrees.

Herein are the various activities of Town Counsel:

1—Contracts for various departments
2—Land options
3—Conferences with departmental heads and municipal agencies.
4—Consultations with aggrieved Town's people.
5—Conferences with state oficials, (Bureau of Accounts, State Department of Public Works, State Health Agent, District Attorneys.)
6—Meetings with various persons, firms etc. (information, rulings, opinions.)
7—Court Cases:
Pending—
Inhabitants of the Town of Bellingham vs. Adolphe Rudolphi. Welfare Assistance Case—Probate Court, Dedham.

Welfare Assistance Case—Municipal Court, City of Boston vs Town of Bellingham.

Settled case: 1963—
Bellingham Board of Health vs Bellingham Planning Board, Superior Court, Dedham.

RENE M. DELANNOY SR.

Town Counsel

REPORT OF THE SUPERINTENDENT OF STREETS AND HIGHWAYS

To the Honorable Board of Selectmen and to the Citizens and the Taxpayers of Bellingham.

The following streets were treated and sealed in parts, under Chapter 90—Maintenance. These streets and many others need Cleaning Catchbasins, Patching, Road Mix and Sealing. A type I hot top was laid in place on Wrentham Street and a Asphalt Road Mix was completed on Hartford Avenue. Pulaski Blvd. was sealed in parts.

Chapter 81 Maintenance

The following is a report of work done on the various streets and highways of Bellingham during the year 1963. Various emergencies occured, such as washouts, trees and debris requiring gravel and patching. Following are the streets worked on this year;

Kennedy Rd.	So. Main St.	First Ave.
Holtsrom Rd.	No. Main St.	Third Ave.
Harper Blvd.	Maple St.	Elvira St.
Easy St.	Blackstone St.	Locust St.
Potter Circle	North St.	Lake St.
No. Center St.	Wrentham St.	Stone St.
So. Center St.	Grove St.	Westminster St.
Short St.	Hartford Ave.	Farm St.
Chamberlain St.	Scott Hill Blvd.	Prospect St.
Silver Ave.	Depot St.	Andrews St.
Dorothy Ave.	Cross St.	So. Park St.
Pond St.	High St.	Central St.
Rondeau Rd.	Lakeshore Dr.	Paine St.
James St.	Lakeview Ave.	Elbow St.

The following streets were graded in whole or in parts;

Florida St.	Brook St.	Hixon St.
Mellon St.	Taunton St.	Autumn St.
Granite St.	Nason St.	Auger St.
Mill St.	River St.	Fourth Ave.
Railroad St.	Chestnut St.	Locust St.

Brush Cutting on the following in whole or in parts;

So. Main St.	Hartford Ave.	Maple St.
No. Main St.	Center St.	Cross St.
Blacktone St.	High St.	Pulaski Blvd.
North St.	Taunton St.	Wrentham St.

The following streets were treated with asphalt and tar in whole or in parts, under Chapter 81.

Maple Street	Lakeshore Dr.	Lake St.
Hartford Ave.	Elbow St.	Pulaski Blvd.
Depot St.	No. Main St.	

Chapter 90-Construction that was started in October, 1963 was

completed as per agreement. Work consists of: installing surface drains with catchbasins, excavation, embankment, grading, rolling gravel retaining wall, seeding lawn and edges where needed and construction of type I hot top surface. This work was done under Chapter 90-Construction by agreement with the Board of Selectmen, the State Engineers and your Superintendent of Streets.

Sidewalk Maintenance

Work on sidewalk repairing and patching as follows;

Pulaski Blvd.	So. Main St.	Hartford Ave.

Bridges and Railngs

Making cement posts, repairing railings, installing posts and painting posts and bridges as follows;

Depot St.	Wrentham St.	Westminster
No. Main St.	So. Main St.	Maple St.
Cross St.	Pinegrove Ave.	Paine St.
Cross St. Bridge	Wrenthan St. Bridge	Freeman St.
Wrentham St.	Lake St.	Farm St.
No. Main St. Bridge at Charles River.		Paine St. Bridge

Signs and Guideposts

Paul St.	Priscilla St.	Janet St.
Mohawk St.	Lake St.	Blackstone St.
So. Marion St.	Deerfield Lane	
Caroline Drive	North St.	

Repairs and surface on the follows;

Lakeview St. Hot Top—Finished Elvira St. with Hot Top.
Andrews St. Penetration with asphalt.

Snow Removal and Sanding

Sanding and plowing was performed as expeditiously as possible. The use of the two new material spreaders greatly helps in sanding much faster. The town would do well if it bought another sander.

Highway Sand Cleaning

Work on sweeping both mechanically and manual on the following;

Kennedy St.
Short St.
Pond St.
Lowland St.
Oak St.
Westminster St.
Winter St.
Orchard St.
Key St.
Pinegrove Ave.
California Ave.
Salisbury St.
Norfolk St.
Andrews St.
Geordan St.
Lakeshore Dr.
Chestnut St.
Bliss St.
Harpin St.
Hartford Ave.
Plain St.
Cedar Hill Rd.
No. Main St.
Second Ave.
Holstrom Rd.
Chamberlain Rd.
Rondeau Rd.
Archer St.
Meadow Rd.
Stockholm St.
Spring St.
Wrentham Rd.
Elbow St.
Coderre Drive
Cabot St.
Roy St.
Suffolk St.
Freeman St.
Douglass Dr.
Cranberry M'd'w Rd.
Scott St.
Oak Terrace
Liberty St.
Beech St.
Cutler St.
Arrowhead Rd.
High St.
Third Ave.
Harper Blvd.
Silver Ave.
James St.
Woodland Rd.
Pickering St.
Pothier St.
Summer St.
Paine St.
Irving St.
Florida Ave.
Trenton St.
Bellingham St.
Essex St.
Lawrence St.
Glenbrook Ave.
Mohawk St.
Elm St.
Mann St.
Brisson St.
Stone St.
McKean St.
Maple St.
Main Ave.
Taunton St.
Easy St.
Dorathy Ave.
Stensen St.
Highland St.
Pleasand St.
Linwood St.
Arthur St.
Atlanta Ave.
Muron St.
Hunt St.
Central Blvd.
Auclair St.
Governor Ave.
Prospect St.
Scott Hill Blvd.
Dube St.
Elvira St.
Mansion St.
Poirier St.
Pearl St.
Farm St.
Pine St.
First Ave.
Potter Dr.
No. Center St.

New Streets and drainage as follows;

Robert St. Asphalt Road Mix and Richard Ave. Asphalt Road Mix.

The front end loader is enabeling the department to function in a more businesslike manner.

Farm Street from Valley View to Mrs. Stockton's place is in a

deplorable condition and as this is a School Bus route an article to correct same would be commendable.

In closing I wish to thank the Campanella Bros. Carman Larousso for the catchbasins and drainage they installed at their expense making a sizeable savings to the Town. This was made possible by the Board of Selectmen, the Builders and your Highway Supt. in thrashing the problem.

I also take this opportunity to thank Sacco Construction, Campanella Construction and Donald Moore, Sr. for furnishing loam to various projects.

I wish to thank the Board of Selectmen, The State Engineers, the Water Department, Police Department, Fire Department, the School Department and all Town Officials, the Citizens and Taxpayers of Bellingham, also the employees of the Highway Department for their sincere efforts in working faithfully with me, making the department operate efficiently during the past year.

Respectfully submitted,

ALFRED M. COTE

Supt. of Highways

REPORT OF THE DOG OFFICER

To the Honorable Board of Selectmen;

Gentlemen;

As Dog Officer I hereby submit my report for the year ending December 31, 1963.

Complaints received and investigated	370
Dogs injured by automobiles	38
Dogs Killed by automobiles	33
Dogs Killed for destroying	2
Dogs Killed request of owner	8
Wild dogs killed and buried	4
Persons bitten by dogs	46
Property of Owners damaged by dogs	4

Stray dogs confined, sold, killed, buried or sent to medical center	98
Cats killed request of owner	14

ALL DOGS MUST BE LICENSED BY APRIL 1st.

I wish to thang the Board of Selectmen, Police and everyone who have assisted me in my work.

Respectfully submitted,

EUCLIDE A. FLEUETTE

Dog Officer

REPORT OF THE POLICE DEPARTMENT

To the Honorable Board of Selectmen;

Gentlemen;

As Chief of Police, I hereby submit the report of my departmente for the year ending December 31, 1963.

Complaints received and investigated	1672
Accidents Investigated	128
Summons served for out of Town Departments	198
Arrest made for out of Town Police Departments	21

Arrest made for;

Assault & battery	3
Adultery	1
Breaking & entering & larceny	5
Disturbing the peace	3
Delinquency	12
Driving so as to endanger	11
Driving under the influence	7
Drunkenness	4
Dog keeping unlicensed	5
Dog keeping not restrained	1
Disposing of rubbish	2
Firework in possession	1
Fire in open, no permits	5

Fraud & forgery	4
Larceny	7
Malicious destruction to property	6
Motor Vehicles Laws, violating	10
Non Support	6
Threats	1
License to sell firearms	4
License to carry firearms	41

I wish to thank the Board of Selectmen, Police, and auxiliary police for the co-operation they have given me in the past.

Respectfully submitted,

EUCLIDE A. FLEUETTE
Chief of Police

REPORT OF THE CIVILIAN DEFENSE AUXILIARY POLICE

To The Honorable Board of Selectmen:

The following is a report of the hours put in by the Auxiliary Police this past year;

CHURCH DUTY	654	Man hours
CRUISER DUTY	69½	" "
EMERGENCY CALL OUTS	40½	" "
TRAFFIC DUTY	407½	" "
DANCES, SUPPERS ETC	189	" "
TOTAL AMOUNT OF HOURS	1360½	" "

RADIAC COURSE	COMPLETED BY 4 MEN
ADVANCED FIRST AID	COMPLETED BY 4 MEN

We at this time would like to thank the Board of Selectmen, Civilian Defense Director Andre Fleuette, and Chief of Police Euclide Fleuette for their splendid cooperation during the year.

FRANK SPAYD, JR. (Chief)
FRANK BRYDA, JR. (Clerk)

REPORT OF THE BOARD OF REGISTRARS

The Board of Registrars organized in 1963 with Anatole Debigare as Chairman and Lionel R. Trudeau as Clerk.

Special voter registration sessions were held for the March Town Election with special dates for each precinct.

Newcomers interested in registering are again reminded that they may register at any time before a registration deadline, at the Town Clerk's office during office hours.

Number of registered voters as of December 31, 1963:

Precinct 1	1350
Precinct 2	607
Precinct 3	1868
Total	3825

Pursuant to Article II, Section 9, of the Town By-laws, members of the Board of Registrars served as tellers to supervise admission to town meetings held during the year 1963.

Respectfully submitted,

ANATOLE DEBIGARE, Chairman
JOHN J. CLANCY
ZEPHIRIN J. REMILLARD
LIONEL R. TRUDEAU, Clerk

Registrars of Bellingham

REPORT OF THE SEALER OF WEIGHTS AND MEASURES

December 31, 1963

To The Honorable Board of Selectmen:

I hereby submit my report as Sealer of Weights and Measures for the year ending December 31, 1963.

Platform scales over 10,000 lbs.	1
Platform scales 100 to 5,000 lbs.	4
Counter scales less than 100 lbs.	27
Vehicle tanks	7
Gasoline pumps	37
Metric weights	12
Liquid measures	4
Meters	8
Tapes	1

Nine counter scales were adjusted before sealing.

Five gasoline pumps were adjusted before sealing and four pumps were locked to prevent sales.

Respectfully submitted,

HUGO C. SAVARD
Sealer of Weights and Measures

REPORT OF THE ZONING AGENT

January 14, 1964

To the Honorable Board of Selectmen and to the taxpayers and citizens of Bellingham.

The annual report of the Zoning Agent is hereby submitted.

During the year of 1963, 390 permits were issued. The revenue from these permits brought in the sum of $3,627.00 and additional amount of $946.00 was turned over January 7, 1963 from last year's receipts as was reported in the 1962 report. This will show that an additional 40 permits were issued this year over last year with a substantial gain in revenue.

I wish to thank the member of the Board of Selectmen, Town

Counsel, Zoning Board of Appeals and all the departments in the Town for their cooperation during the year 1963.

Respectfully submitted,

HENRY GUERIN
Zoning Agent

REPORT OF THE PLUMBING INSPECTOR

To the Honorable Board of Selectmen:

I hereby submit a report from April 15th thru December 31st 1963.

I issued 184 Plumbing permits.
I issued 204 Gas permits.

Respectfully submitted,

FRANK LEWINSKY

Plumbing Inspector

REPORT OF FIRE AND FOREST FIRE DEPARTMENT

To the Honorable Board of Selectmen:

As Chief of the Fire Department and as Forest Fire Warden, I hereby wish to submit the following combined report for the Fire Department, Forest Fire Department and the Ambulance-Rescue Division.

The alarms answered by the above mentioned departments are as follows:

Fire Department Calls	
Dump Fires	16
House Fires	17

Building Fires	5
Chimney Fires	1
Car Fires	8
Miscellaneous	13
Wash Downs	4
	64

Forest Fire Department

Woods Fires	16
Brush Fires	45
Grass Fires	38
False Alarms	3
Mutual Aid	2
	104

Ambulance-Rescue Division

Transportation	160
Accidents	43
Answered but not needed	18
	221

With the population explosion that the Town is now experiencing, we must start giving much more consideration to the saftety and fire protection to which the Town's residents are entitled.

In Station #3, North Bellingham, we have two pieces of apparatus; one is a 500-gallon per minute pumper and the other is a forest fire truck. Both of these vehicles are over 25 years old.

In Station #2, Bellingham Center, we have a 500-gallon pumper which is 24 years old and a forest fire truck that is 11 years old. The Center Station is responsible also for the housing of the Ambulance-Rescue Vehicle.

In Station #1, South Bellingham, three vehicles are housed. One is a 750-gallon pumper which is 3 years old, a forest fire truck that is 14 years old and a 2 year old ambulance.

The quarters for housing the apparatus at Station #2 are most inadequate, in fact, it is necessary that the Ambulance-Rescue be housed in a nearby garage for which storage must be paid and this is because of the lack of housing space.

Immediate action should be taken to construct adequate storage for all vehicles under one roof and also be large enough to accomodate any additional apparatus which forthcoming is a must.

I strongly advocate the above and firmly believe that a 1965-750-gallon per minute pumper be purchased and IN USE IN 1965.

Realizing that it would be very costly to set up a Fire Alarm System in the Town of Bellingham, I believe that we should give it serious thought and start by having fire alarm boxes placed in the schools, manufacturing establishments and churches. It should also be considered that as we progress continuously, fire alarm boxes should be installed in thickly settled areas. The time is coming when they will be needed throughout the entire Town.

To the Honorable Board of Selectmen, I wish to express my sincere thanks for their cooperation, understanding and assistance that they have given the three divisions that come under the jurisdiction of the Fire Department.

The Highway and Water Departments have been most cooperative in keeping the Fire Department informed of all highways and hydrants under repairs.

Most of all, I wish to thank all the officers and men of the three stations and the officers and men of the Ambulance-Rescue Division for their splendid cooperation and devotion to duty. Not only in cases of emergency as they devote a great deal of their free time which is spent at practice and drill sessions. They do this in order that they may best be prepared for any emergency that might arise, thus giving the Town's people the best possible service.

Respectfully submitted,

PETE KORNICKI

REPORT OF HEALTH OFFICER

Board of Health
Town of Bellingham, Mass.

December 5, 1963

Gentlemen:

The following is a report of my work done as Physician to the Board of Health for the year 1963.

Antigen clinics and Small Pox Vaccination clinics were completed in the spring of 1963. It is noticeable that these clinics are increasing in size every year.

The Boy Scout group of South Bellingham were given physical examinations by me to qualify for their participation in the summer camp at Cape Cod.

There were no epidemics reported this year.

I want to thank you, the Misses Lucy King, R.N. and Grace Moran, R.N. for your splendid co-operation during the year.

Respectfully submitted,

HAROLD L. SHENKER, M.D., F.A.C.C.
Physician to the Board of Health
Town of Bellingham, Mass.

REPORT OF THE DIRECTOR OF VETERANS' SERVICES

To the Honorable Board of Selectmen of Bellingham, Massachusetts.

I herewith submit my annual report as Director of Veterans' Services in the Town of Bellingham, Massachusetts. During the year 1963 cases of all needy, worthy and eligible veterans and their families were taken care of to the satisfaction of all concerned, under the laws of Chapter #115 and Chapter 759-1962 set forth by the Commonwealth of Massachusetts.

Veterans' admitted to veterans' hospitals in 1963	87
Veterans' bed days in veterans' hospitals in 1963	3091
Hospital visits	107
Papers notorized	74
State House contacts made in veterans' interests	67
Active cases active and state settled	61
G.I. approved school applications	1
G.I. Loans	29
Pension claims filed	39
Widows' pension claims (none service connected)	16

Widows' pension claims (non service connected) approved	16
Veterans' Administration contacts made in veterans and widow's interests	49
Veterans' to home and office for assistance and information	1,324
Applications for tax abatements	79
Photostatic copies of records and vital statistics	138
Discharges recorded	11

Respectfully submitted,

FRANK SPAYD

Veterans' Agent

REPORT OF HONOR ROLL COMMITTEE

We wish to express our sorrow at the death of George Berardi a member of this committee. He more than any other member is responsible for the creation of this committee. In respect to his memory the committee is retaining his name as an active member of this committee during it's duration.

The progress that the Honor Roll Committee has made is as follows:

Awarded the contract for the War Memorial Monument which is going to be located at the new Junior-Senior High School grounds. When the monument is delivered and at the same time as the School is dedicated the monument will be dedicated in memory of Veterans' of all Wars. The base and the walk leading to the location of the monument have already been put up and is awaiting delivery of the monument.

There will be a bronze plaque located in the school dedicating the school in memory of Veterans' of all Wars.

The three Honor Rolls that are up in various locations in Town are at the present time incomplete and there is no-one in town who can furnish the information to complete them. The Board of Selectment have agreed to have them taken down by the Highway Department as they are dangerous and can topple at any time.

The other two monuments—one located in front of the Town

Hall and the other in front of the Baptist Church are going to be cleaned to make them more presentable.

Signed:

HENRI MASSON, Chairman
VINCENT R. THAYER, Secretary
FRANK SPAYD
GEORGE BERARDI
LEONARD L. HADLEY

REPORT OF THE TOWN TREASURER

To the citizens of Bellingham:

The following is a statement of the town's cash condition.

Balance, January 1, 1963	$1,560,382.31
Receipts, 1963	1,748,549.89
Warrants paid, 1963	2,807,401.09
Balance, December 31, 1963	$ 501,531.11

REPORT ON TRUST FUNDS

Cemetery Trust Funds:

There are a number of trust funds held by the town for perpetual care in our cemeteries. The balance of these accounts as of December 31, 1963 was $11,167.87. There is $449.66 available from interest earned for perpetual care expense in 1964.

Oak Hill Cemetery Trust Fund:

$500.00 is on deposit in the Milford Savings Bank with interest totaling $1,000.73. Interest is to be credited to the account until the accumlative date is reached in 1977. The balance is $1,500.73.

Henry A. Whitney Library Fund:

This is a $100.00 account with the accumulated interest available

for the purchase of books for the town library. The amount available is $4.50.

Stabilization Fund:

The total balance in this account is $38,141.59.

The deposits are as follows:

Milford Savings Bank	$7,588.65
Medway Cooperative Bank	7,576.43
Benjamin Franklin Savings Bank	7,788.18
Uxbridge Savings Bank	7,715.47
Medway Savings Bank	7,472.86

The following chart illustrates the town's debt and the amount payable during 1964.

NOTES AND LOANS OUTSTANDING DECEMBER 31, 1963

Purpose of Loan	Interest Rate	Dates Issued	Final Payment Date	Amount Outstanding	Amount due in 1964 Principal	Amount due in 1964 Interest
PWA Water Bonds	2.50%	3/1/39	3/1/69	$ 36,000.00	$ 6,000.00	$ 825.00
WPA Water Bonds	2.75%	3/1/39	3/1/69	6,000.00	1,000.00	151.25
Water Mains Extensions	3.25%	5/1/57	5/1/67	8,000.00	2,000.00	227.50
Elementary School	3.25%	4/1/57	4/1/77	300,000.00	25,000.00	9,343.75
Highway-Drainage	2.60%	4/1/58	4/1/68	5,000.00	1,000.00	117.00
Water Well Const.	3.75%	7/1/61	7/1/76	70,000.00	10,000.00	2,625.00
Jr.-Sr. High School	3.20%	9/1/62	9/1/82	1,320,000.00	70,000.00	42,240.00
Land Acquisition	3. %	1/15/62	1/15/66	14,500.00	5,000.00	360.00
Totals				$1,759,500.00	$120,000.00	$55,889.50
Highway Loan in anticipation of Reimbursement	1.53%	12/30/63	3/27/64	16,500.00	16,500.00	Discounted

There were no bond issues authorized or floated during 1963. Two issues for Water Mains Extensions were completed during 1963, as well as the 1960 fire truck loan. I would like to suggest here that all future bond authorization be limited to as short a period as feasible.

Funds from the Junior-Senior High School Construction Loan which were not needed for immediate payments were again invested in United States Treasury Bills. This netted the town $29,009.26 during 1963. The state also sent us the first annual payment of the matching grant. The amount received was $35,263.80.

This is my fifth report as Town Treasurer and it is very apparent to me that our town is growing extremely rapidly in population and in commerce. It certainly is to be hoped that it will expand in industry as well. With this continued growth will come more and more requests for all types of capital improvements. It is mandatory that every such authorization be carefuly studied in order that this growth might be handled in an orderly fashion.

Respectfully submitted,

DAVID L. TUTTLE, JR.

Town Treasurer

REPORT OF THE FINANCE COMMITTEE

The Finance Committee wishes to thank all the Town Departments for their cooperation this past year and for the prompt submitting of their 1964 budgets for our consideration.

We urge the voters to make themselves familiar with the proposed Master Plan when the open hearings are held before it is submitted to the town meeting.

We feel it is imperative that the town follow a plan of economical and orderly growth or we will find ourselves faced with the need to furnish additional Schooling, Fire and Police protection, Street and Water improvements, and the other necessary services all within a period of a few short years that would make our tax rate prohibitive.

The use of the Stabilization Fund and financial program recommended by the Master Plan in its Capital Expenditures program would furnish a guide by which, the Finance Committee feels, the town can meet these additional services and still maintain a tax rate wthin reason.

We urge the townspeople to become familiar with the various plans for garbage service whether it be by incineration, Sanitary land fill or removal from town when those plans are submitted to the town meeting by the Selectmen.

We suggest the townspeople bear in mind that in the near future the town should install water meters as statistics seem to prove that towns which have installed meters have reduced their water usage 30% or 40% and we feel that this would help relieve the water shortage we are faced with each summer.

The Finance Committee is recommending an increase in the Reserve Fund for 1964 with the hope that it will make it unnecessary for the Selectmen to have to declare emergencies for some town departments who seem to be unable to stay within their budgets.

We suggest that the various town departments make themselves more familiar with the State Laws and town by-laws governing the town, which we feel, if followed, would guide us to a more harmonious and improved town government.

We urge the townspeople to make their voices heard on the level as the State of Massachusetts seems to be in the gradual process of eliminating home rule from town government as each year goes by.

The Finance Committee again urges the townspeople to attend our hearings as there is where the recommendations are made for spending your tax dollars and where a better understanding of how our town operates can be had.

Respectfully submitted by the Bellingham Finance Committee

ERNEST COOPER, Chairman
EDMOND GENTES, Vice Chairman
HENRY MASON, Secretary
MICHAEL CONNORS
CHARLES GREENE
HENRY JOHNSON
ROBERT NUTTING
GEORGE WHEELER
FRANK CACCAVELLI

TAX COLLECTOR'S REPORT

January 1, 1963 to December 31, 1963

Amount Collected—$769,007.75

Tax	$763,342.59
Interest	2,181.46
Water Liens	3,156.70
Municipal Liens	327.00

POLL TAX

Summary of Collections

Year 1962		
Outstanding January 1, 1963		$186.00
Paid Treasurer	$122.00	
Abated	64.00	
Interest	5.45	
Outstanding December 31, 1963		None
Year 1963		
Committed January 1, 1963		$4,602.00
Paid Treasurer	$3,708.00	
Abated	712.00	
Refunded	4.00	
Interest	26.35	
Outstanding December 31, 1963		$186.00

MOTOR VEHICLE

Year 1960		
Outstanding January 1, 1963		$179.44
Abated	$115.83	
Outstanding December 31, 1963		$63.61

Year 1961		
Outstanding January 1, 1963		$9,418.24
Paid Treasurer	$5,949.89	
Abated	1,806.24	
Refunded	28.05	
Interest	266.60	
Outstanding December 31, 1963		$1,690.16
Year 1962		
Outstanding January 1,1963		$46,469.07
Paid Treasurer	$33,127.42	
Abated	3,007.27	
Refunded	1,083.21	
Interest	328.19	
Outstanding December 31, 1963		$11,417.59
Year 1963		
Committed July 1, 1963		$146,310.41
Paid Treasurer	$84,144.42	
Abated	6,255.84	
Refunded	955.03	
Interest	11.32	
Outsanding December 31, 1963		$56,865.18

FARMER'S EXCISE

Year 1961		
Outstanding January 1, 1963		$26.88
Paid Treasurer	$26.88	
Interest	.87	
Outstanding December 31, 1963		None
Year 1962		
Outstanding January 1, 1963		$110.63
Paid Treasurer	$87.50	
Interest	1.65	

Outstanding December 31, 1963		$23.13
Year 1963		
Committed January 1, 1963		$315.50
Paid Treasurer	$243.00	
Outstanding December 31, 1963		$72.50

PERSONAL PROPERTY

Year 1960		
Outstanding January 1, 1963		$550.00
Abated	$550.00	
Outstanding December 31, 1963		None
Year 1961		
Outstanding January 1, 1963		$3,917.82
Paid Treasurer	$2,387.82	
Abated	930.00	
Interest	77.98	
Outstanding December 31, 1963		$600.00
Year 1962		
Outstanding January 1, 1963		$8,665.25
Paid Treasurer	$5,274.80	
Abated	55.00	
Interest	76.33	
Outstanding December 31, 1963		$3,390.45
Year 1963		
Committed January 1, 1963		$42,271.08
Paid Treasurer	$32,883.58	
Interest	.50	
Outstanding December 31, 1963		$9,387.50

REAL ESTATE

Year 1961		
Outstanding January 1, 1963		$18,034.05
Paid Treasurer	$16,151.05	
Abated	1,137.00	
Added to Tax Title	239.00	
Interest	642.35	
Outstanding December 31, 1963		$507.00
Year 1962		
Outstanding January 1, 1963		$61,962.35
Paid Treasurer	$43,489.93	
Abated	390.50	
Added to Tax Title	207.63	
Refunded	393.35	
Interest	675.34	
Outstanding December 31, 1963		$18,267.64
Year 1963		
Committed July 1, 1963		$610,794.20
Paid Treasurer	$535,746.30	
Abated	14,203.76	
Added to Tax Title	976.49	
Refunded	3,633.75	
Interest	68.53	
Outstanding December 31, 1963		$63,501.40

WATER LIENS

Year 1961	
Paid Treasurer	$415.45
Year 1962	
Paid Treasurer	$676.35
Year 1963	
Paid Treasurer	$2,064.90

MUNICIPAL LIENS

Paid Treasurer	$327.00

Respectfully submitted,

JOSEPH M. BONOLLO

Tax Collector

ASSESSOR'S REPORT FOR 1963

Gross Amount to be raised	$1,268,201.89
Less total estimated receipts and available funds	610,897.01
Net amount to be raised by taxation	$ 657,304.88

REVENUE

		Taxes
Polls: (2301)		$ 4,602.00
Personal Property value	$ 768,565.00	42,270.08
Real Estate Value	11,098,760.00	610,431.80
Total taxes levied on Polls and Property		$657,304.88

Assessor's annual message: 1963 is the last year that the town will realize any revenue from Polls, as per State Legislature abolishment of this tax; other State Legislature action that will cut into the town's revenue is the enactment of a law entitling property owner of over 70 years of age, who have owned their property for at least five years, to a $4000. exemption on their valuation. Although these cuts in revenue are not of a major nature, the taxpayers would do well to couple these with any contemplated major increase in expenditures and bear in mind, that a close economy will be of essence if Bellingham is to remain in its present tax bracket.

The apparent taxpayer's understanding of problems confronting the assessors, plus the cooperation received from other town officials, State Dept. of Taxation and developers of housing projects, is held in high esteem by your local board.

ELLSWORTH CROOKS, Chairman
EARL ROGERS
DONAT LAPLANTE

Assessors

REPORT OF THE BOARD OF WATER COMMISSIONERS

To the Citizens of Bellingham.

The Board of Water Commissioners, consisting of Mr. Wilrose A. Dalpe, Chairman, Mr. J. Rosaire Brien, and Mr. Bruno M. Santini have appointed Mr. Arthur Ayotte as Superintendent, Mr. Ralph Baisley as temporary water bill collector, and Mrs. Lydia Santini as clerk.

The Board wishes to extend its deepest sympathies to the family of the late Aram I. Gariepy, who's loss was greatly felt in the operation of the Water Dept.

To the citizens of Bellingham we extend an invitation to visit the water dept. buildings and wells.

The board meets every Monday evening at the Town Hall beginning at 7:30 P.M. The fine work of our Supt., water bill collector and workers certainly deserve mention and to them and all the elected, appointed, committees and boards, we sincerely thank you for your fine cooperation.

Respectfully submitted,

WILROSE A. DALPE, Chairman

J. ROSAIRE BRIEN

BRUNO M. SANTINI

Board of Water Commissioners

REPORT OF SUPERINTENDENT OF WATER DEPARTMENT

To the Bellingham Board of Water Commissioners

Gentlemen:

I hereby submit my report for the year ending December 31, 1963.

Total water pumped during 1963

January	20,844,800	gallons
February	21,513,888	"
March	20,844,660	"
April	23,496,670	"
May	28,239,980	"
June	32,258,830	"
July	32,395,750	"
August	31,505,500	"
September	23,998,960	"
October	25,445,300	"
November	20,263,550	"
December	23,518,100	"
Total	304,325,988	gallons

Pumping Breakdown

Station No. 1	Total pumping (365 days)	37,844,400	gallons
Station No. 2	Total pumping (365 days)	41,827,800	"
Station No. 3	Total pumping (342 days)	149,246,088	"
Station No. 4	Total pumping (311 days)	75,407,700	"
Total		304,325,988	gallons

Monthly average consumption	25,360,499	gallons
Weekly average consumption	5,852,423	"
Daily average consumption	833,769	"

Water Takers

Domestic	(2398)	Not metered	196,893,983	gallons
Industrial	(3)	Metered	62,740,565	"
Commercial	(96)	Metered	44,691,440	"
Total	2497		304,325,988	gallons

New Services

Installed by Water Department (Through Town)	65
Installed by Wethersfield—No. Main, St.	92
Installed by Deerfield Lane—Hartford, Ave.	4
Installed by Country Squire Estates, Wrentham, Rd.	8
Installed by Waldor Realty Corp. No. Main, St.	31

Installed by Waldor Realty Corp. Farm, St.	16
Installed by Pinewood Acres Depot, St.	19
Installed by Melkeith Cons. Co. Farm, St.	27
Installed by Dalmor Realty Corp. Prairie, Ave.	6
Installed by Bellingham Estates, Blackstone, St.	41
Installed by Hilsdale Estates, So. Main, St.	3
Total	312

Maintenance and Service Calls

Emergency Calls (nights, Sundays & Holidays)	56
Service calls (opening, closing services and repairs	810
Water Mains—breaks repaired	8
Gate valve boxes, extended & repaired	16
Curb boxes—repaired and replaced	28
Hydrants—repaired	22
Hydrants—replaced (broken by accident)	3
Stations No. 1-2-3-4 (flow chart changes) daily	365

Future Planning

The life and growth of the community depend on its water supply.

Our present supply however is not adequate to fulfill the demand.

The Town's astonishing growth is responsible for a continuous construction program to supply water to its citizens.

Forecasting the future is a dificult task, based on various assumptions and it can never be an exact science.

Nevertheless, there is every reason for determination of future trends as best we can.

Recommendations

Again as previously recommended in 1962 and 1963 exploration for a new site for a pumping station in the North Bellingham area is definitely most desirable. Furthermore all our source of supply (Gravel Wells) are located in the South part of Town. Should there occur any water main break on So. Main, St. beyond Center Street —Water distribution to Bellingham Center and No. Bellingham would

cease until repairs could be made thereby leaving that area without fire protection as well as a health hazard.

Construction of an additional standpipe to increase the water storage capacity is greatly needed. Plans and specifications are already in possession of the Board of Water Commissioners.

In conclusion I wish to thnk the various elected Boards, department heads and committees for their cooperation and assistance during the past year.

Respectfully submitted

ARTHUR AYOTTE

Superintendent of Water

REPORT OF WATER BILL COLLECTOR

To the Board of Water Commissioners,

Town of Bellingham, Mass.

The financial report of the water collector, Town of Bellingham, is as follows, year ending Deccember 31, 1963.

Charges

Water rates		$56,727.79
Water service	$ 2,519.29	
Water applications	650.00	
Accounts receivable '62	11,182.17	
	$14,351.46	14,351.46
		$71,079.25

Receipts

Cash	$55,061.70
Water liens	3,571.63

Abatements	178.35	
Accounts receivable '63	12,267.57	
	$71,079.25	
		71,079.25

Submitted by,

RALPH H. BAISLEY

Temporary water collector

REPORT OF PUBLIC WELFARE

The Board of Public Welfare respectfully submits their report for 1963. The staff of the Welfare Office consists of; Director, William E. Quirk, Social Worker, June H. Whippel, Clerk-Typist, Jeannette Fleury, all approved by Civil Service, and the town is receiving reimbursements from the Federal and State Government on their salaries. The average number of cases during 1963 was 110 a month in all categories.

The Welfare Office administers five different categories of assistance.

1. Medical Aid for the Aged.

This is the program which will become progressively more expensive as the years go by. It is a program for people who have sufficient income for their ordinary needs, but not for expensive medical care. In 1963 the net cost of this program was $30,607.40, with an average case load of 21, which represents a decrease from 1962, caused by the death of a number of recipients, but can be expected to rise in the future due to increasing costs for hospitalization.

2. Old Age Assistance.

A program for people over 65 who have no income or insufficient income to meet their budgetary needs. This category is on the decline, even though the cost was higher in 1963 than 1962, caused by a legislative act that increased the budgets of Old Age recipients and a higher medical cost. Total cost in 1963 was $60,209.04.

3. Aid to Families with Dependent Children.

This category is for assisting children who have been deprived of the support of either a father or mother by reason of death, separation, desertion, or divorce. It is based on need and the budgets granted are to maintain the family on a standard of living equal to the necessities of life with no luxuries. This program has become a big problem in Bellingham due to the large amount of new homes and the influx of families from the cities. The net cost in 1963 was $19,123.93, compared to $8,963.01 in 1962. This category is not only a problem financially but administratively due to the demand of the Federal and State Government that closer supervision be maintained. To the point that it will be necessary to add, in the near future another Social Worker to cope with the extra paper work.

4. Disability Assistance.

A program for needy disabled persons, who are totally and permanently disabled as determined by the State Department based on medical evidence. Here again, most of the cases are collecting Social Securtiy, but it is not enough to meet their needs. The cost of the program in 1963 was $9,534.89.

In all of the above categories the cost is borne by the Federal, State, and local government, with the local share being about 25%.

5. General Relief.

A category for the most part, for people temporarily in need, or not eligible for categorial assistance. During 1963 the total cost was $11,815.22 as compared to $17,189.98 in 1962. Strict control must be maintained over this program, particularly as on January 1, 1964, due to a legislative act there will no longer be any settlement question in General Welfare and the state will reimburse 20% on all cases, instead of the previous 100% on unsettled cases and nothing on settled.

In conclusion the staff of the Welfare Office and the Board wish to express appreciation for the continuing cooperation of all other Town Departments, the Clergy, and other Community Organizations.

THOMAS E. NICHOLSON, Chairman
CHESTER A. GASKILL
LEOPOLD D. DUSSAULT
WILLIAM E. QUIRK, Director

REPORT OF THE NORFOLK COUNTY MOSQUITO CONTROL PROJECT

To the Citizens of Bellingham:

Submitted herewith is the report of the Norfolk County Mosquito Control Project of its activities in the Town of Bellingham for the year ending December 31, 1963.

Aerial Spraying	580 acres
Ground Spraying	444 acres
Drainage	1,358 feet
Brush Clearing	998 feet
Culverts Cleaned	3 Culverts
Catch Basins Treated	522 Catch Basins

Respectfully submitted,

JOHN C. KUSCHKE
Superintendent

REPORT OF THE SECONDARY SCHOOL BUILDING COMMITTEE

20 January 1964

To the Citizens of the Town of Bellingham:

In early February of 1964 the new Junior-Senior High School will be added to the Bellingham school system. This building will house 942 students, grades 7 thru 12, using nationally recommended size classes.

The building has so been designed and equipped that the heating and power plants will adequately handle a future addition, when needed, of approximately 400 more students. The terminal points of these facilities are located where they can be easily connected to the future addition. The sewerage disposal system will be adequate, with minor additions, to also service the additonal classrooms when needed.

The school has been named the Bellingham Memorial Junior-Senior High School and will be dedicated as a memorial to the Veterans of all wars from the town.

There are spaces available for the implementing of an educational program equal to any school in the State of Massachusetts. Provisions hve been made for a metal and woodworking program, but this area will not be furnished at the present time due to the reduction of the appropriation at the time of the Town vote on the project. It is also necessary to drop the State approved plans for the athletic fields which consisted of 3 tennis courts, a girls' hockey field, softball diamond, baseball field, football field and a track events area. These areas can be restored for approximately $57,000 with the State assuming 50% of the cost if voted at a near future town meeting. The cost to the Town would be approximately $28,500. This entire area, of course, would be available to the townspeople when not being used for a school activity.

There is a tournament-size gymnasium in the new building with a seating capacity of approximately 780 spectators. This will allow for the implementing of a Physical Education Program that has never been available to the school children of Bellingham.

Throughout the planning of this project the Building Committee had as its obective, (1) a well-rounded educational program for the children of Bellingham, (2) responsibility to the taxpayer of the Town to get value for monies expended without "frills", and (3) the use of materials and furnishings that would require the least amount of maintenance cost in the future.

It is hoped that an Adult Education Program will be started in the very near future.

Again we wish to thank the townspeople who were so unstinting in their support and assistance during this entire project. We are certain that you will be proud of your school.

Respectfully submitted

GEORGE A. HACHEY, Chairman
RICHARD C. HILL, Vice Chairman
ANTHONY C. MINICHIELLO, Secretary
CLARA MARCY
LOUIS A. TOSCHES
ROBERT A. LAIRD
GORDON D. CURTIS

REPORT OF THE LIBRARY TRUSTEES FOR 1963

Hourly Schedule

Center:	Thurs. and Fri.:	12-4	7-8	
	Sat.	1-4		13 Hours
South:	Mon. and Tues.	12-2		
	Wed.	1-5		
	Fri.	1-8		
	Sat.	1-3		17 Hours
North:	Thurs.	12-2		
	Fri.	12-4		6 Hours
				36 Hours

Circulation Figures

Library	Adult Fict.	Adult Non-Fict.	Juv. Fict.	Juv. Non-Fict.	Mag.	Total
Center	2462	843	5137	2592	40	11,074
South	1167	446	5714	8559		15,886
North	125	7	3899	1075		5,106
Total	3725	1296	14,750	12,266	40	32,066

Circulation for last three years

Library	**1961**	**1962**	**1963**
Center	10,539	12,204	11,074
South	10,495	15,477	15,886
North	3,919	4,389	5,106
Total	24,953	31,970	32,066

No. of Patrons		Fines Collected:	
Center	1417	Center	$ 73.15
South	1320	South	112.90
North	1008	North	24.54
Total	3745	Total	$210.59

In an effort to comply with the Minimum Wage Law, all salaries have been increased. The Center Librarian's wages are now $1.35 an hour and the branch librarians and janitors have been increased to $1.25.

The Library received the sum of $1,693.50 from the Massachusetts Grant-in-Aid Program in 1962. An application will be made for the same this year.

Because of the tremendous increase in the Town's population, which has created a heavy burden on all the libraries, improvements have been made in an effort to streamline the service:

The North branch has been enlarged to twice its size with extra shelves built and many more books added to its collection. A word of thanks to Mr. Dalpe who has done a splendid job.

A Children's room is being built in the basement of the Center library. This has required extensive planning since a fire wall and fire door had to be constructed. New ceiling fixtures, wall paneling and a tile floor have been installed. Several book shelves are being built and a charging desk will also be added. Many thanks to Mr. Brown who has handled the job very aptly.

We have presented a request before the Bellingham School Board for permission to use a room in the old High School for the South branch, since the present quarters are completely out-dated. This request is still waiting approval.

The signs at the three libraries were relettered by the Milford Sign Co. at no cost to the town for which we are most grateful.

All parents should be reminded that they are responsible for all their children's overdue and lost books. No childlren below the second grade will be allowed to borrow books, although parents, themselves, may borrow books for these minors. Students are limited to three books at a time, since the libraries are open longer hours and more days a week.

The trustees would like to thank all who contributed books, the staff, and all those whose efforts were of assistance.

SARAH J. WRENN, Chairman
MATILDA HARPER
MARIE C. CROUSE
THELMA AMBLER
ANNA DAIGLE
PATRICIA CORTES

ANNUAL REPORTS

OF THE

TOWN ELECTED

and

APPOINTED OFFICERS

OF THE

TOWN OF BELLINGHAM, MASS.

For the Year Ending December 31, 1963

REPORT OF THE BOARD OF SELECTMEN AND THE BOARD OF HEALTH

The Board of Selectmen, consisting of Leo A. Stearns, Leopold Caya, and Windsor D. Bates. Organized for the year of 1963 by naming Leo A. Stearns as its chairman.

Mrs. Jeanne Kempton was appointed as Secretary, and Clerk of the Board of Health. Joseph A. Menendez was subsequently named Clerk to the Board of Selectmen. Bernard Laferriere was appointed Health Agent, and Raymond Richard was subsequently appointed to the position. Rene Delannoy Sr. as Town Counsel.

During the year of 1963 the Board of Selectmen endeavored to have a closer control over the rapidly expanding developers in the Town of Bellingham. The Selectmen endeavored to bring about close cooperation between the Planning Board, Zoning Agent, Water Commissioners, and the Superintendent of Highways, to see that the Developers, properly constructed the streets, water installations, gas installations, and to improve the quality of road construction.

As a result of this closer cooperation between the various departments the Town was able to secure drains installed on No. Main Street in front of Wethersfield for approx. 700 ft. long with catch basins where needed. On Lake St. 1100 ft. of drains and catch basins were installed from Lake St. Manor, to the Reservoir. Drainage was improved on Farm St. all of this work was accomplished at no cost to the Town of Bellingham. The surface of the roads installed during 1963, were greatly improved over those installed in previous years.

The board was able to improve Hartford Ave. running southerly from the cemetery, despite the fact that Rt. 495 is going to cross the area that has been resurfaced. We feel that the road surface is in far better condition than it was at the start of 1963.

The board was able to complete So. Main St. in Bellingham Center and installed sidewalks along same, as far as Easy St. and thus prepared the road for the heavy usage of same when the new Junior Senior High School opens early in 1964. We have thus avoided a serious road hazard for the children that will be walking along this street.

The Board of Selectmen petitioned the County to make a taking in front of the new Junior Senior High School and in addition the board petitioned the County Commissioners to make a Chapter 90

Construction on Blackstone St. between Rts. 126 and 140. The first installation on this construction was approved by the State and County, and $22,000 will be available in 1964, in Chapter 90 Construction as a start on rebuilding this road.

During the year the Board let out contracts to install new siding on the North Community Building, and feel that the new siding is a vast improvement over the old siding.

Additional repairs and maintenance work was carried out on the South Community Building, and it is planned to do exterior work on this building in 1964.

During the year the Board had the roof on the tower of the Town Hall repaired, that has been badly in need of repairs for several years. New gutters and down spouts were installed to prevent the flooding in the basement, new Formica counters were installed in the kitchen, and a stainless steel sink was also installed, many other minor repairs were also done to the building.

During the year the Board of Selectmen were able to purchase fire dept. equipment and hose of excellent quality, for a sum of $5,700 which was approx. $1,300 under the original estimated cost.

The Board was able to purchase a Trojan Front End Loader for $13,323.00 less 1% this was over $3,000 less than had been appropriated at the Annual Town Meeting.

The Board was also able to purchase 2 excellent International Series 200 trucks of a much heavier capacity than the Town has ever owned before, for less than the $14,000 appropriated at the Annual Town Meeting.

The Board was able to furnish the Town 2 excellent Sand Spreaders for $4,314, this was approximately $1,500 less than the $5,800 appropriated at the Annual Town Meeting.

During the year the Board also purchased a second new Police Cruiser and as soon as it was in operation the Board was able to furnish far better police protection, by operating both cruisers 24 hours a day. This additional efficient protection was accomplished by only adding 1 additional regular police officer on a 6 day week.

The Board of Health has moved to greatly strengthen the control of Septic Tanks and Leaching Areas, to prevent Health Hazards and to avoid conditions which might demand installation of Sewerage.

The Board of Selectmen wish to take this opportunity to thank the various Town Officials and Boards for their splendid cooperation during the past year.

Respectfully yours,

LEO A. STEARNS, Chairman
LEOPALD CAYA
WINDSOR D. BATES
Board of Selectmen and
Board of Health

OAK HILL CEMETERY PERPETUAL CARE ACCOUNTS—1963

Name	Amount	Available
Abiram W. Wales	100.00	$4.14
Valentine R. Coombs	50.00	2.05
Elijah Dewing	50.00	2.05
David F. Adams	100.00	4.14
Zebina Bullard	100.00	4.14
Amos H. Holbrook	150.00	6.20
Gene D. Rockwood	100.00	4.14
B. Benedict	40.00	1.63
A. P. Eaton	50.00	2.05
Sarah Holbrook	100.00	4.14
Jarvis Cook	50.00	2.05
P. Bryant	100.00	4.14
Mary Metcalf	100.00	4.14
Philip Partridge	30.00	1.21
Clarissa H. Norcross	50.00	2.05
John and Ariel B. Drake	200.00	8.29
Eldridge Grant	100.00	4.14
Joseph Rockwood	100.00	4.14
Laura A. Cook	25.00	1.02
J. M. Drake and W. E. Howes	100.00	4.14
Joseph Adams	200.00	8.29
Frank St. George	200.00	8.29
Stephen A. Coombs	50.26	2.10
Jesse Coombs	50.26	2.10
Rudolph E. Griffin	300.00	12.44
		$103.00

CENTER CEMETERY PERPETUAL CARE

Name	Amount	Interest Available
Lavina Taft	$ 50.00	$2.05
A. M. Clark	30.00	1.21
Amos Keach	50.00	2.05
Alonzo Whitney	100.00	4.14
Charles P. Hancock	40 00	1.63
Lessie A. Graves	100.00	4.14
Albert A. Hancock	100.00	4.14
Sullivan Bates	50.00	2.05
Nathan Grant	60.00	2.46
Thompson Thayer	25.00	1.02
Joseph Burr	200.00	8.29
George W. Blake	100.00	4.14
Irving Rhodes	70.00	2.88
Oliver W. Gardner	25.00	1.02
Sobra J. Clark	50.00	2.05
Alvin Clark	100.00	4.14
William Thompson & Charles Cook	50 00	2.05
Addison Burr	50.00	2.05
Orlando Clark	250.00	10.35
Eli Pond	300.00	12.44
Daniel Pickering	25.00	1.02
Samuel Darling	50.00	2.05
Emma A. Chilson	100.00	4.14
A. Cushman, F. A. Smith & J. H. Earns	125.00	5.17
Adam Joslin & Richard Briggs	50.00	2.05
Ellis Lindskog	50.00	2.05
Charles W. Farrington	75.00	3.08
Oliver Cushman	50.00	2.05
Calvin N. Rockwood	100.00	4.14
Benjamin E. Marble	50.00	2.05
Martin Rockwood	50.00	2.05
Ira Fish	50.00	2.05
Fred Sherburn	50.00	2.05
Warren Lazelle	37.50	1.51
George Nelson	25.00	1.02
Henry Young & Charles & George Thayer	100.00	4.14
Albert G. Burr	40.00	1.63
Horatio Thayer	100.00	4.14
William O. Rhodes	40.00	1.63
Arron Farrington	25.00	1.02
Milton Holbrook	50.00	2.05
Henry Whitney	75.00	3.08
James O. Richardson	50.00	2.05

Albert Spaulding	25.00	1.02
Mrs. Joseph Fisk	50.00	2.05
Dexter Whitney	75.00	3.08
Edwin Darling	50.00	2.05
George Sherburn	75.00	3.08
Diana D. Spooner	75.00	3.08
Caleb Adams	75.00	3.08
Joseph Cross	50.00	2.05
David G. Jones	100.00	4.14
George A. Ellis	200.00	8.29
William S. Clark	100.00	4.14
Nathan Rockwood	50.00	2.05
Henry M. Rockwood	50.00	2.05
Edwin Mignault	50.00	2.05
Eugene Webber	100.00	4.14
Sarah R. Drake	50.00	2.05
Eliab Holbrook	100.00	4.14
Edward H. & Walter H. Thayer	100.00	4.14
Frank E. Osborne	200.00	8.29
E. D. Meader	200.00	8.29
Willie Cook	125.00	5.17
William C. White	100.00	4.14
Manning Thayer	100.00	4.14
Ernest A. Whitney	223.90	9.33
Roland & Lucinda Hammond	500.00	20.74
Etta M. Metcalf	200.00	8.29
		$255.59

REPORT OF THE BLACKSTONE VALLEY VOCATIONAL REGIONAL DISTRICT SCHOOL COMMITTEE

To the Board of Selectmen
Town of Bellingham

On June 6, 1963 the organizational meeting of the first Blackstone Valley Vocational Regional District School Committee was held in the Northbridge High School. Mr. James Mullaney, of Northbridge, was elected Committee Chairman and Mr. James Kellett, of Milford, Vice-Chairman.

Sub-committees to handle various phases of the school organization and construction were immediately set up and steady progress has been made.

The positions of Committee Secretary and Committee Treasurer were voted to be filled by non-committee members. Mr. Charles Peckham, of Northbridge, was elected to the position of Secretary, while Mr. Arthur Young of Hopedale was elected to the position of Treasurer.

Fiscal Agent chosen by the Committee is the First National Bank of Boston with Bond Council of Ropes & Gray.

The architectural services of Wendell T. Phillips Associates of Milford have been hired to design the school.

Mr. Paul Sullivan, of Worcester, was elected to the position of Superintendent-Director of the school. He will begin his duties February 1, 1964 with an office in Northbridge.

Choosing a site on which to construct our school has presented somewhat of a problem, but in the light of recent developments site selection should be completed in the very near future.

It was recently voted not to ask the member towns for additional funds this year. Very soon we will request the towns to allow us to incur debt, with this approval no town funds will be required until 1965 which is our present target date for the opening of the school.

Curriculum for the school has been finalized and consists of the eight shops recommended by the State in their original survey.

All necessary legal work has been completed and proper forms and letters have been submitted to member towns requesting our agreement be amended to allow the Town of Millbury to become a member of the district. The original Planning Committee and the present District Committee are unanimously in favor of admitting the Town of Millbury as a member of our District.

Respectfully submitted,

CHARLES W. HALEY, JR.

Balance Sheet—December 31, 1963

Assets

Cash on deposit with The Blackstone Valley National Bank of Whitinsville	$ 4,821.80
U. S. Treasury Bills maturing on March 26, 1964 (cost)	29,733.00
Total assets	$34,554.80

Liabilities & Reserves

Employee's payroll deductions:	
Federal taxes	$ 19.00
Unexpended appropriation balances	34,535.80
Total liabilities and reserves	$34,554.80

Summary of Receipts and Disbursements for the period May 15, 1963 to December 31, 1963

Receipts:

Town of Bellingham	$ 3,000.00	
Blackstone	1,590.44	
Douglas	1,527,58	
Grafton	4,821.60	
Hopedale	2,800.00	
Mendon	949.24	
Milford	6,800.00	
Millville	402.32	
Northbridge	4,714.72	
Sutton	2,200.20	
Upton	1,750.00	
Uxbridge	4,469.56	$35,025.66

Disbursements.

U. S. Treasury Bills—91 days	29,733.00
Travel	40.15
Filing cabinet	83.21
Office supplies	81.07
Postage	10.00
Telephone	8.88
Clerical expense	40.25
School seal	83.30

Treasurer's salary ($95.00, less $19.00 Fed. Income Taxes)	76.00	
Treasurer's bond	48.00	30,203.86
Cash on deposit with Blackstone Valley National Bank of Whitinsville		$ 4,821.80

REPORT OF PLANNING BOARD

The Planning Board hereby submits its report for the year of 1963.

During the year of 1963, the Planning Board approved the following sub-divisions under the Subdivision Control Law.

Pilgrim Village (216 lots)
Bellingham Estates (41 house lots)
Bald Hill Estates (Preliminary Plan)
Dal-Mor Estates (8 lots)
Evergreen Estates (Preliminary Plan)

The Master Plan prepared by the Economic Development Associates, Inc., and the Planning Board of Bellingham, is now complete and printed, and has been the primary activity of the Planning Board.

The election of 1963 brought one new member to the Planning Board, Joseph A. Dalpe, who replaced Emile DeRouin, former Chairman.

We wish to extend our sincere thanks to all department heads, and municipal agencies for the consideration and cooperation shown us.

RENE M. DELANNOY SR., Chairman
JOSEPH A. DALPE
HOWARD RICHARDSON
B. BERNARD BIRON
RAYMOND M. RICHARD

BELLINGHAM CIVIL DEFENSE

To: Honorable Board of Selectmen:

Since this Director has taken office the following duties have been accomplished:

1. A complete working staff has been appointed in all phases of CD work including Communications and warning, medical and rescue, transportation, education, radiological and shelter.

2. An Operational Plan for the Town of Bellingham has been prepared, typed, approved by all CD Agencies and is now being used in the town.

3. The town now has access to Government Surplus Property.

4. The Assumption School has been inspected, licensed, and is stocked as a community shelter.

5. The town warning system has been evaluated.

6. This staff has tried to educate the people of Bellingham in personal and family survival through films, speeches, newspapers and pamphlets.

7. We now have Radiological Monitoring Teams from each section of town. These men attended and completed a course held in Milford.

8. An advanced First-Aid Course was held and completed with the aim of recruiting future instructors.

9 This department has completed our Work Service Program as assigned to us by Sector Civilian Defense Headquarters in Milford, Mass.

The following items are in process at this time:

1. A Personal and Family Survival Course is being held weekly at the Pinecrest School. Class being conducted by the State of Massachusetts, Office of Adult Education in Civilian Defense.

2. A request has been made to the U. S. Army Engineers to survey for acceptance, the new Junior-Senior High School as a public shelter.

3. A request has also been made through CD Headquarters for an evaluation, by competent engineers, of the town warning system.

The following items are planned for the future:

1. This department would like to gain approval for, and establish a Communication and Control Center, with trained personnel, in the new Junior-Senior High School.

2. To erect sirens in the town to give adequate warning in case of emergency.

3. To organize and train more volunteers in all phases of Civil Defense Work.

4. The ultimate aim of this staff is to train and educate **one member** in each family in Family Survival and Self-Medical Help. None of us know when an emergency may occur.

5. Encourage the building of private family Fall Out Shelters.

I would like to thank the Board of Selectmen for all of their help and also my staff, who have been very co-operative, and all Civilian Defense Personnel, who have aided us in our attempt to set up an efficient Civilian Defense Agency in Bellingham.

ANDRE R. FLEUETTE
CD Director

REPORT OF THE ZONING BOARD OF APPEALS

To the Honorable Board of Selectmen and to the
Citizens and Taxpayers of Bellingham:

The Zoning Board of Appeals was organized for the year on April 4, 1963. A. Anthony Zerneri was re-elected chairman, Bertrand R. Boiteau was named clerk. The other member of the Board being Archille E. Trottier.

1963 was a very busy year for the Zoning Board of Appeals. We had a total of 14 Public Hearings on petitions for Variances to the Zoning By-Laws. 11 of these were approved. 2 were denied, and 1 petition was withdrawn.

The following statement was issued by the Board and printed in local newspapers. The Board would like at this time to make it part of its annual report.

In the recent past, the legality of some of the Board's decision has been questioned. In every instance this could have been avoided if the appellants had properly filled their request.

There are 3 prerequisites which should be substantiated by the appellant before a Variance can be granted.

(a) Special conditions affecting a particular parcel of land or building but not affecting generally the Zoning District in which it is located, a literal enforcement of the provisions of the ordinance or By-Law would involve substantial hardship, financial or otherwise to the appellant.

(b) Desirable relief may be granted without substantial detriment to the public good.

(c) It will not nullify or substantially derogate from the intent or purpose of such ordinance or By-Law.

In seeking a Variance it is suggested that appellants proceed as follows:

(a) Obtain application from clerk.
(b) Fill out completely.
(c) State reasons on application for requesting Variance.
(d) Submit application to Board with list of all abutters and a plot plan.
(e) Attend public hearing.
(f) Make a showing that prerequisites A, B, & C above are met.
(g) Be prepared to show title to the land or an option to buy.

The reason for this statement is to familiarize the townspeople with the procedure for obtaining a Variance.

In conclusion we wish to thank the members of the Board of Selectmen, the Town Counsel, and many other interested citizens for their cooperation during the year 1963.

Respectfully submitted,

A. ANTHONY ZERNERI, Chairman

BERTRAND R. BOITEAU, Clerk

ARCHILLE E. TROTTIER

TOWN ACCOUNTANT'S REPORT FOR THE YEAR 1963

To the Honorable Board of Selectmen and
the Taxpayers of Bellingham:

The annual Report of the Accounting Department is herewith submitted.

It comprises a Statement of Receipts, Appropriations, Transfers and Expenditures; also a Trial Balance showing balances carried forward to 1964, and a Balance Sheet showing the financial condition of the Town as of December 31, 1963.

The portion of Surplus Revenue certified by the Director of Accounts, as available funds (Free Cash) as of January 1, 1964 is $19,432.67, which may be used by the Town during 1964.

To all those who extended me their cooperation during the past seven months, I express my sincere appreciation.

RUSSELL A. HAMMOND,
Town Accountant

CASH RECEIPTS—1963

TAXES

Poll—1962	$ 118.00	
Poll—1963	3,706.00	
Personal Property—1961	2,387.82	
Personal Property—1962	5,274.50	
Personal Property—1963	32,503.58	
Real Estate—1961	16,091.05	
Real Estate—1962	43,489.93	
Real Estate—1963	533,012.05	
		636,582.93

MOTOR VEHICLE & TRAILER EXCISE TAXES

Levy—1961	5,923.52	
Levy—1962	33,061.41	
Levy—1963	80,191.42	
		119,176.35

INTEREST

Levy—1961	982.58	
Levy—1962	1,083.52	
Levy—1963	94.07	
Accrued Interest	29,761.26	
Municipal Liens	324.00	
		32,245.43

TAX TITLES

Redemption	892.25	
Interest	73.65	
		965.90

LOANS

Highway Loans in Anticipation of Reimbursement	39,275.00	
Temporary Loans in Anticipation of Revenue	350,000.00	
		389,275.00

AGENCIES AND TRUSTS

Federal Withholding Taxes	64,589.81	
State Withholding Taxes	5,498.03	
Group Insurance—Payroll Deductions	1,335.57	
Hospitalization—Payroll Deductions	5,936.03	
Retired Employees	292.45	
Dog Licenses Due County	1,936.00	
Library Fund Withdrawals	4.32	
Cemetery Fund Perpetual Care Withdrawals	438.67	
		80,030.88

LICENSES AND PERMITS

All Alcoholic	3,800.00	
Wines & Malts	514.00	
Common Victualers	64.00	
Used Car Dealer	102.00	
Sunday Entertainment	48.00	
General Amusement	31.00	
Plumbing Permits	2,011.50	
Building Permits	4,565.00	
Wiring Permits	205.00	
Gas Permits	80.00	
Garages	3.00	
Auctioneer	5.00	
Piston	106.00	
Milk & Cream	14.00	
Cesspool & Ceptic Tanks	159.00	
Miscellaneous	9.25	
		11,716.75

FARMER'S ANIMAL EXCISE TAXES

Levy—1961	26.88	
Levy—1962	87.50	
Levy—1963	243.00	
		357.38

WATER INCOME

Water Rates & Charges	51,498.43	
Water Liens—1961	415.45	
Water Liens—1962	676.35	
Water Liens—1963	2,064.90	
		54,655.13

HIGHWAY REIMBURSEMENT

Chapter 782	8,327.46	
Chapter 81	3,830.65	
Chapter 90—Maintenance	6,000.00	
		22,404.11

SCHOOL REIMBURSEMENT

National Defense Act (Revolving)	3,098.86	
School Lunch Program—State & Federal	4,928.04	
Lunch Program (Revolving)	14,952.99	
School Milk Program State & Federal	1,503.72	
Milk Program (Revolving)	1,260.51	
School Aid—Chapter 70—State	87,373.78	
Vocational Education Tuition & Transportation—State	4,677.99	
Tuition Transportation—Cities & Towns	3,041.34	
Transportation State	47,632.45	
Construction	12,379.30	
Athletic Fund (Revolving)	1,857.72	
Temporary Aid & Transportation	2,060.94	
School Aid—Chapters 69 & 71	536.00	
		185,303.64

CHARITIES

Temporary Aid:		
State	70.00	
Cities & Towns	462.50	
		532.50
Disability Assistance:		
U. S. Grants	5,221.00	
Administration—U.S. Grants	1,307.18	
State	715.61	
Administration—State	279.30	
		7,523.09

Old Age Assistance:		
U. S. Grants	34,387.94	
Administration—U. S. Grants	3,152.82	
State	18,587.74	
Cities & Towns	1,029.08	
Meal Tax—State	2,962.38	
Recoveries	8,837.73	
		68,957.69
Aid to Dependent Children:		
U. S. Grants	10,474.00	
Administration—U. S. Grants	4,307.12	
State	4,931.68	
		19,712.80
Medical Aid to the Aged:		
U. S. Grants	12,902.12	
Administration—U. S. Grants	2,221.99	
State	10,190.89	
Recoveries	2,598.43	
		27,913.43
Veterans Aid:		
State	5,416.30	
Recoveries	183.85	
		5,600.15

STATE INCOME

Income Tax	11,044.00	
Corporation Tax	22,329.90	
Libraries	1,693.50	
		35,067.40

REFUNDS

Public Welfare	7.97
Disability Assistance	51.90
Old Age Assistance	37.55
Aid to Dependent Children	181.40
Medical Aid to the Aged	467.30

Industrial Development Commission	25.00	
Town Clerk	10.00	
Tax Title Foreclosure	.50	
Vocational Education	26.99	
School Dept.	73.35	
Selectmen	9.00	
No. Municipal Athletic Field	2.75	
Water Dept.	55.94	
		949.65

MISCELLANEOUS RECEIPTS

Ambulance Fees	881.00	
Library Fines	283.99	
Dog License Refund from County	1,149.00	
Junior-Senior High School Construction	35,263.80	
Sale of Books	8.00	
Sealer of Weights & Measures	90.85	
Court Fines	286.00	
State Tax—Employers' Compensation	45.12	
Fire Fighting	45.00	
Director of Standards	13.00	
Retarded Children	3,046.92	
Loss of Taxes	440.00	
Water System Planning Fund	8,000.00	
Sale of Dogs	27.00	
		49.579.68
Total Cash Receipts		$1,748,549.89

CASH EXPENDITURES—1963
GENERAL GOVERNMENT
Moderator

Appropriation	$.	
Salary	45.00	
Expenses	25.00	70.00
Expenditures		
Moderator—Salary	35.00	
Assistant Moderator—Salary	5.00	
Secretarial	15.00	
Supplies	10.00	65.00
Balance to Surplus		5.00

Finance Committee

Appropriation		
Salary	100.00	
Expenses	125.00	225.00
Expenditures		
Clerical	100.00	
Dues	25.00	
Postage & Office Supplies	11.50	
Committee Meetings	31.80	168.30
Balance to Surplus		56.70

Selectmen

Appropriation		
Salaries	3,380.00	
Expenses	880.00	
Transfers	326.27	
Refund	9.00	4,595.27
Expenditures		
Board Salaries	2,280.00	
Secretary	550.00	
Clerk	148.57	
Meetings & Travel	621.27	
Postage & Office Supplies	136.97	
Telephone	238.27	
Dues & Subscriptions	66.00	
Advertising	5.16	
Posting Warrants	24.00	
Distributing Notices	15.00	
Numbering Houses	72.00	4,157.24
Balance to Surplus		438.03

Accountant

Appropriation		
Salary	2,900.00	
Expenses	415.00	3,315.00

Expenditures		
Salary	2,800.00	
Clerical	100.00	
Postage & Office Supplies	64.87	
Telephone Tolls	53.88	
Traveling	150.00	
Dues & Subscriptions	20.00	
Adding Machine & Typewriter Repairs	4.50	3,193.25
Balance to Surplus		121.75

Treasurer

Appropriation		
Salary	2,900.00	
Expenses	1,495.00	4,395.00
Expenditures		
Salary	2,700.00	
Clerical	200.00	
Postage & Office Supplies	615.53	
Traveling	300.00	
Telephone	182.50	
Bond	184.00	
Robbery Insurance	50.00	
Dues & Subcriptions	11.00	
Postal Meter & Checkwriter Service	77.13	
Conferences	19.50	4,339.66
Balance to Surplus		55.34

Tax Collector

Appropriation		
Salary	2,300.00	
Expenses	1,798.00	
Transfers	35.00	4,133.00
Expenditures		
Salary	2,300.00	
Postage & Office Supplies	1,184.66	
Telephone	203.90	
Dues	6.00	

Bonds	20.00	
Insurance	415.45	4,130.01
Balance to Surplus		2.99

Assessors

Appropriation		
Salaries	5,000.00	
Expenses	1,527.00	
Capital Outlay	300.00	6,827.00
Expenditures		
Board Salaries	4,400.00	
Clerk's Salary	600.00	
Traveling	936.00	
Postage & Office Supplies	137.09	
Telephone	172.70	
Dues	12.00	
Photostatic Copies	258.61	
Preparing Abstracts	6.75	
Capital Outlay	300.00	6,823.15
Balance to Surplus		3.85

Certifying Notes

Appropriation		50.00
Expenditures		
Notes Certified		14.00
Balance to Surplus		36.00

Town Clerk

Appropriation		3,100.00
Salary	1,800.00	
Postage & Office Supplies	115.02	
Telephone	119.85	
Vital Statistics	667.00	
Traveling	300.00	
Dues	12.00	
Bond & Insurance	60.63	
Officials' Oath of Office	35.50	3,110.00
Balance		.00

Legal—Town Counsel

Appropriation		
Salary	1,400.00	
Expenses	100.00	1,500.00
Expenditures		
Salary	1,400.00	
Telephone	25.18	
Dues	5.00	
Meetings	18.42	
Supplies	5.00	
Traveling	41.50	1,495.10
Balance to Surplus		4.90

Elections & Registrations

Appropriation		
Salaries	700.00	
Expenses	4,730.00	
Capital Outlay	300.00	5,730.00
Expenditures		
Salaries	700.00	
Election Officials	688.60	
Election Lunches	77.74	
Streetl Listing & Census Books	1,833.20	
Election Supplies	876.00	
Postage & Office Supplies	315.78	
Telephone	122.10	
Town Meeting Expense	491.95	
Posting Warrants & Notices	14.00	
Advertising	49.56	
Traveling	120.00	
Adding Machine & Typewriter Repairs	136.20	
Capital Outlay	300.00	5,725.13
Balance to Surplus		4.87

Planning Board

Appropriation		
Salary	300.00	

Expenses	725.00	1,025.00
Expenditures		
Clerk's Salary	300.00	
Postage & Office Supplies	70.33	
Dues	40.00	
Toll Calls	32.91	
Conventions	35.00	
Travel	63.00	541.24
Balance to Surplus		483.76

Zoning Board of Appeals

Appropriation		
Salary	300.00	
Expenses	580.00	880.00
Expenditures		
Clerk's Salary	300.00	
Office Supplies & Expenses	67.50	
Traveling	360.00	
Typewriter Repair	18.50	746.00
Balance to Surplus		134.00

Zoning Agent

Salary	750.00	
Expenses	250.00	1,000.00
Expenditures		
Salary	750.00	
Postage & Office Supplies	176.28	
Telephone Tolls	1.40	
Traveling	50.00	977.68
Balance to Surplus		22.32

Industrial Development Commission

Appropriation		
Salary	600.00	
Expenses	1,210.00	
Refunds	25.00	1,835.00

Expenditures		
Clerk's Salary	600.00	
Postage & Office Supplies	72.51	
Telephone	76.19	
Meetings & Conferences	32.55	
Out of State Travel	79.41	860.66
Balance to Surplus		974.34

Town Hall & Garage

Appropriation		
Salary	1,560.00	
Expenses	3,360.00	4,920.00
Expenditures		
Janitor's Salary	1,560.00	
Fuel	1,097.08	
Electricity	372.05	
Water	28.65	
Gas	42.07	
Maintenance Supplies	319.90	
Repairs	1,013.10	
Advertising	21.09	4,453.94
Balance to Surplus		466.06

Town Hall Repairs

Appropriation		2,405.00
Expenditures		
Repairs	2,383.79	
Advertising	21.21	2,405.00
Balance		.00

North Community Building

Appropriation		
Salary	420.00	
Expenses	1,320.00	
Balance, January 1, 1963	96.00	1,836.00

Expenditures		
Janitor's Salary	420.00	
Water	20.00	
Electricity	160.44	
Fuel	711.14	
Repairs	226.93	
Maintenance Supplies	38.63	
Utility Gas	130.47	1,707.61
To Surplus		83.94
Balance Forwarded		44.45

North Community Building Painting

Appropriation		1,900.00
Expenditures		
Advertising	14.09	
Siding	1,784.58	1,798.67
Balance Forwarded		101.33

South Community Building

Appropriation		
Salary	520.00	
Expenses	1,410.00	1,930.00
Expenditures		
Janitor's Salary	520.00	
Water	20.00	
Electricity	75.49	
Fuel	588.80	
Repairs	225.14	
Maintenance Supplies	6.76	1,436.19
Balance to Surplus		493.81

Police Department

Appropriation		
Salaries	34,130.00	
Expenses	11,580.00	
Capital Outlay	1,225.00	
Transfers	1,280.14	48,215.14

Expenditures		
Chief's Salary	5,980.00	
Patrolmen's Salaries	21,635.00	
Dog Officer	100.00	
Special Officers	7,014.10	
Court Officer	93.60	
Radio Expense	501.42	
Gasoline & Oil	3,545.91	
Police Cars—Repairs & Expense	1,067.82	
Telephone	1,946.80	
Postage & Office Supplies	124.46	
Insurance	692.70	
Dues	24.00	
Telephone Answering Service	2,210.85	
Advertising	11.00	
General Repairs & Expense	45.60	
Lunches	48.32	
Police Equipment & Supplies	290.77	
Photography Expenses	88.48	
Signs & Trucking	99.75	
Tires & Tubes	431.00	
Uniforms & Wearing Apparel	683.28	
Lock-Up	150.00	
Police School	150.00	
Capital Outlay	627.95	47,562.81
Transfer to Police Dept. Expenses		597.05
Balance to Surplus		55.28

Police Cruisers

Appropriation	2,100.00	
Balance, January 1, 1963	1,800.00	3,900.00
Expenditures		
Advertising	26.91	
Cruisers	3,520.00	3,546.91
Transfer to Police Department		333.09
Balance Forwarded		20.00

Fire Department

Appropriation		
Salaries	6,847.50	
Expenses	3,875.00	
Capital Outlay	7,089.70	17,812.20

Expenditures		
Chief's Salary	1,400.00	
Deputy Chief's Salary	750.00	
Captain's Salaries	400.00	
Lieutenant's Salaries	600.00	
Station Caretakers	547.50	
Call Men	2,844.00	
Clerk's Salary	150.00	
Telephone	392.61	
Insurance	1,013.94	
Trucks—Repair & Expense	769.87	
Gasoline & Oil	344.85	
Lunches	6.50	
Equipment Repairs	45.32	
Equipment & Supplies	696.09	
Dues & Subscriptions	30.00	
Office Supplies	40.78	
Telephone Answering Service	100.00	
Advertising	6.00	
Chief's Car Expense	365.00	
School	50.00	
Capital Outlay	80.25	10,632.71
Transfer to Veteran's Benefits		1,220.71
Forwarded		5,789.30
Balance to Surplus		170.04

Forest Fire Department

Appropriation		
Salaries	4,322.50	
Expenses	1,705.00	
Capital Outlay	1,540.00	7,567.50
Expenditures		
Warden's Salary	600.00	
Clerk's Salary	175.00	
Station Caretakers	547.50	
Call Men	2,983.50	
Equipment & Supplies	50.20	
Trucks—Repair & Expense	670.57	
Gasoline & Oil	98.66	
Postage & Office Supplies	21.00	
Telephone	294.65	
Insurance	523.77	

Telephone Answering Service	40.00	
Capital Outlay	137.22	6,142.07
Forwarded		1,000.00
Balance to Surplus		425.43

Ambulance Rescue

Appropriation		
Salaries	2,547.50	
Expenses	1,875.00	
Capital Outlay	445.00	4,867.50
Expenditures		
Clerk's Salary	200.00	
Captain	200.00	
Lieutenant	100.00	
Chauffeurs & Attendants	1,292.25	
Station Caretakers	547.50	
General Supplies & Expenses	270.35	
Medical Supplies	18.72	
Postage & Office Supplies	39.50	
Telephone	323.31	
Gasoline & Oil	278.22	
Storage	100.00	
Repairs	73.70	
Cleaning	77.30	
Insurance	523.77	
Telephone Answering Service	80.00	
Capital Outlay	310.43	4,435.05
Balance to Surplus		432.45

Tree Warden

Appropriation		
Salary	1,200.00	
Expenses	2,300.00	3,500.00
Expenditures		
Salary	1,200.00	
Labor	1,622.25	
Truck Hire	490.00	

Supplies	9.64	
Gasoline & Oil	10.75	
Equipment Hire	68.00	
Chain Saw Repairs	121.90	3,522.54
Deficit		22.54

Inspector of Wires

Appropriation		
Salary	250.00	
Expenses	125.00	375.00
Expenditures		
Salary	250.00	
Traveling	90.00	
Supplies	10.00	
Telephone Tolls	15.00	365.00
Balance to Surplus		10.00

Sealer of Weights & Measures

Appropriation		
Salary	225.00	
Expenses	85.00	310.00
Expenditures		
Salary	225.00	
Supplies	34.86	
Toll Calls	9.40	
Traveling	40.00	309.26
Balance to Surplus		.74

Inspector of Plumbing

Appropriation	2,000.00
Expenditures	
Inspector's Fees	600.55
Forwarded	693.19
Balance to Surplus	706.26

Civil Defense

Appropriation		
Expenses	763.00	
Capital Outlay	2,227.00	2,990.00
Expenditures		
Clerical	14.50	
Postage & Office Supplies	44.41	
Equipment	38.00	
Supplies	255.78	
Repairs	11.00	
Capital Outlay	1,481.52	1,845.21
Balance to Surplus		1,144.79

HEALTH AND SANITATION

Health Department

Appropriation	6,215.00	
Transfers	1,900.00	8,115.00
Expenditures		
Agent's Salary	842.11	
Secretary	550.00	
Inspector of Slaughtering	50.00	
Inspector of Milk	250.00	
Burial Permits	10.00	
Traveling	446.20	
Postage & Office Supplies	98.30	
District Nursing Association	1,786.50	
Telephone Tolls	11.72	
Polio Clinic Expenses	180.87	
Doctors	414.00	
Perculation Tests	40.00	
Tuberculosis Control	1,670.75	
Box Pond Weed Controls	600.00	
Engineering Tests	282.87	7,233.32
Forwarded		700.00
Balance to Surplus		181.68

Town Dump

Appropriation		
Expenses	5,000.00	
Transfer	490.00	5,490.00
Expenditures		
Caretaker	1,920.00	
Bulldozing	1,944.00	
Sand & Gravel	1,100.00	
Advertising	68.81	
Exterminator	165.00	5,197.81
Forwarded		205.20
Balance to Surplus		86.99

Rubbish & Garbage Incineration

Appropriation		
Expenses	2,800.00	
Balance January 1, 1963	1,190.00	
Transfer	80.00	4,790.00
Expenditures		
Advertising	30.10	
Garbage Collection	3,464.00	3,494.10
Transfer to Health Department		1,190.00
Balance to Surplus		105.90

Norfolk County Hospital

Appropriation	3,144.86
Assessment	3,144.86
Balance	,00

HIGHWAY

Highway General

Appropriation		4,500.00
Expenditures		
Labor—Superintendent	392.45	
Labor—Others	2,013.35	
Equipment Hire	60.00	
Postage & Office Supplies	211.67	
Supplies	756.80	
Telephone	70.26	
Loam. Sand, Gravel & Sub-soil	125.12	
Pipes	8.46	
Advertising	21.10	
Patch	393.71	
Typewriter Repairs	39.75	
Capital Outlay	400.00	4,492.67
Balance to Surplus		7.33

Highway—Chapter 81

Appropriation	7,400.00	
State & County Allowances	16,775.00	
Transfer	225.00	24,400.00
Expenditures		
Labor—Superintendent	1,590.95	
Labor—Others	6,355.73	
Equipment Hire	7,375.83	
Machinery Revenue	2,170.00	
Patch, Asphalt & Tar	4,372.76	
Sand, Gravel, Sub-Soil & Loam	2,206.50	
Stone	102.62	
Frames & Grates	139.62	
Blocks, Rings & Plates	69.94	
Advertising	15.84	24,400.00
Balance		.00

Highway—Chapter 90—Maintenance

Appropriation	3,000.00	
State & County Allowances	6,000.00	9,000.00
Expenditures		
Labor—Superintendent	363.08	

Labor—Others	1,867.98	
Equipment Hire	1,433.50	
Machinery Revenue	856.00	
Asphalt & Tar	3,717.49	
Sand & Gravel	751.95	
Traffic Detail	10.00	9,000.00
Balance		.00

Highway—Chapter 90—Construction

Appropriation	7,500.00	
State & County Allowances	16,500.00	
Balance, January 1, 1963	4,767.15	28,767.15
Expenditures		
Labor—Superintendent	947.05	
Labor—Other	3,857.30	
Equipment Hire	2,840.50	
Machinery—Revenue	894.00	
Grates & Frames	90.00	
Loam & Sub-Soil	122.58	
Asphalt	4,496.92	
Material & Supplies	894.16	14,142.51
Balance Forwarded		14,624.64

Sidewalk Maintenance

Appropriation		500.00
Expenditures		
Labor—Superintendent	56.40	
Labor—Other	243.65	
Supplies	160.89	460.94
Balance to Surplus		39.06

Bridges & Railings

Appropriation		1,500.00
Expenditures		
Labor—Superintendent	122.20	
Labor—Others	520.35	
Material & Supplies	791.94	

Equipment Hire	64.00	1,498.49
Balance to Surplus		1.51

Signs & Guideposts

Appropriation		1,000.00
Expenditures		
Labor—Superintendents	56.40	
Labor—Other	301.95	
Material & Supplies	122.00	
Signs & Posts	471.32	951.67
Balance to Surplus		48.33

Highway Department—Front End Loader

Appropriation		16,500.00
Expenditures		
Advertising	17.84	
Front End Loader	13,189.77	13,207.61
Transfer to Sidewalks		3,000.00
Balance Forwarded		292.39

Highway Department—Trucks

Appropriation		14,000.00
Expenditures		
Advertising	9.75	
Trucks	13,878.00	13,887.75
Balance Forwarded		112.25

Snow Removal & Sanding

Appropriation		25,000.00
Expenditures		
Labor—Superintendent	1,612.10	
Labor—Other	6,526.20	
Equipment Hire	16,237.64	
Sand & Salt	6,168.12	
Repairs	13.00	
Tires & Tubes	31.98	30,589.04
Deficit		5,589.04

Highway Department—Sanders

Appropriation		5,800.00
Expenditures		
Advertising	9.75	
Sanders	4,314.00	4,323.75
Transfer to Town Dump		490.00
Transfer to Rubbish & Garbage Incinerator		800.00
Transfer to Health Department		110.00
Balance Forwarded		76.25

Highway Sweeping & Cleaning

Appropriation		3,500.00
Expenditures		
Labor—Superintendent	335.75	
Labor—Other	1,518.20	
Equipment Hire	1,632.65	3,486.60
Balance to Surplus		13.40

Highway Machinery Account

Appropriation		
Expenses	3,000.00	
Transfers	4,500.00	7,500.00
Expenditures		
Trucks, Autos & Road Machinery—		
Repairs & Maintenance	2,054.88	
Gasoline & Oil	2,623.25	
Supplies	1,087.27	
Tires & Tubes	203.80	
Insurance & Registrations	1,099.89	
Telephone Answering Service	220.00	
Machinery Revenue	160.00	
Fuel Oil	32.91	7,482.00
Balance to Surplus		18.00

Street Lighting

Appropriation		13,500.00
Expenditures		
Mass. Electric Company	9,648.73	
Boston Edison Company	2,527.57	12,176.30
Balance to Surplus		1,323.70

Elvira Street Repairs

Balance, January 1, 1963		458.87
Expenditures		
Labor—Superintendent	23.50	
Labor—Other	113.40	
Equipment Hire	160.00	
Ashpalt & Tar	156.00	
Supplies	5.58	458.48
Balance Forwarded		.39

Lakeview Avenue Paving

Balance, January 1, 1963		615.04
Expenditures		
Labor—Superintendent	28.20	
Equipment Hire	320.00	
Asphalt & Tar	239.20	587.40
Balance Forwarded		27.64

Farm Street Repairs

Balance, January 1, 1963		51.31
Expenditures		
Piping		42.30
Balance Forwarded		9.01

Fourth Avenue—Improvements

Balance, January 1, 1963		130.25
Expenditures		
Pipes		102.90
Balance Forwarded		27.35

Sidewalks—Hartford Avenue

Balance, January 1, 1963		691.53
Expenditures		
Labor—Superintendent	23.50	
Labor—Others	312.40	
Asphalt	328.62	664.52
Balance Forwarded		27.01

Winter Street—Relocation

Balance, January 1, 1963		250.00
Expenditures		
Engineering Survey		250.00
Balance		.00

Sidewalks—South Main Street

Balance, January 1, 1963		3,500.00
Expenditures		
Labor—Superintendent	242.05	
Labor—Others	1,265.80	
Equipment Hire	580.00	
Sand, Gravel, Sub-Soil & Loam	533.57	
Asphalt	568.88	3,190.30
Balance Forwarded		309.70

Florida Avenue Repairs

Balance, January 1, 1963		138.51
Expenditures		
Equipment Hire		120.00
Balance Forwarded		18.51

Richard Street—Drainage

Appropriation		2,100.00
Expenditures		
Labor—Superintendent	82.25	
Labor—Other	419.80	
Supplies	7.75	
Equipment Hire	549.25	
Grates & Frames	286.00	
Pipes	360.78	
Sand, Gravel & Stone	178.94	
Asphalt & Tar	203.45	2,088.22
Balance Forwarded		11.78

Central & Spring Streets—Drainage

Appropriation		4,500.00
Expenditures		
Labor—Superintendent	204.45	
Labor—Other	930.20	
Pipes	1,167.88	
Equipment Hire	570.00	
Supplies	304.29	
Frames & Grates	192.00	
Sand, Gravel & Stone	83.46	3,452.28
Balance Forwarded		1,047.72

Robert Street—Drainage

Appropriation		3,400.00
Expenditures		
Labor—Other	313.80	

Sand, Gravel, Sub-Soil & Loam	442.78	
Supplies	878.14	
Equipment Hire	1,264.75	
Asphalt & Tar	+ 471.78	3,371.25
Balance Forwarded		28.75

Hartford Avenue—Construction

Appropriation		3,827.46
Expenditures		
Equipment Hire	1,516.00	
Sand, Gravel & Stone	1,349.56	
Asphalt & Tar	959.08	3,824.64
Balance Forwarded		2.82

Sidewalks—Easy Street to Blackstone Street

Appropriation		5,565.00
Expenditures		
Labor—Superintendent	612.10	
Labor—Others	3,346.30	
Sand, Gravel & Stone	337.16	
Equipment Hire	240.50	
Supplies	28.21	
Asphalt & Tar	728.52	5,292.79
Balance Forwarded		272.21

Sidewalks—Blackstone Street to Potter Drive

Appropriation		4,515.00
Expenditures		
Labor—Superintendent	373.65	
Labor—Other	1,597.10	
Sand, Gravel & Stone	531.02	
Bituminous Concrete Top	1,020.03	
Equipment Hire	310.50	
Supplies	238.93	4,071.23
Balance Forwarded		443.77

WELFARE & VETERANS' BENEFITS

Public Assistance

Appropriation	101,514.50	
Refunds	665.55	102,180.05
Expenditures		
Administration		
Board Members	791.70	
Agent's Salary	3,111.61	
Social Agent	2,029.43	
Clerk	1,159.69	
Postage & Office Supplies	450.90	
Telephone	125.27	
Gasoline & Oil	124.67	
Auto Repairs	67.20	
Insurance	139.76	
Conferences & Traveling	448.40	
Advertising	5.76	
Capital Outlay	379.95	8,834.34
General Relief		
Cash Payments	8,398.07	
Groceries	1,439.44	
Nursing Home & Hospitals	366.66	
Doctors & Dentists	194.00	
Medical	351.34	
Fuel	106.45	
Wearing Apparel	36.90	
Cities & Towns	1,099.82	11,992.68
Disability Assistance		
Cash Payments	4,068.40	
Board & Care	1,856.29	5,924.69
Old Age Assistance		
Cash Payments	23,691.75	
Board & Care	3,406.97	27,098.72
Aid to Dependent Children		
Cash Payments	8,402.77	
Board & Care	445.94	8,848.71

Medical Aid to the Aged		
Cash Payments	157.50	
Board & Care	17,314.93	17,472.43
		80,171.57
Balance Forwarded		45.30
Balance to Surplus		21,963.18

Disability Assistance—U. S. (Revolving)

Balance, January 1, 1963	378.46	
U. S. Grants	5,221.00	5,599.46
Expenditures		
Cash Payments	2,289.25	
Board & Care	2,312.20	4,601.45
Balance Forwarded		998.01

Disability Assistance—Administration—U. S. (Revolving)

Balance, January 1, 1963	148.20	
U. S. Grants	1,307.18	1,455.38
Expenditures		
Agent's Salary	554.96	
Clerk	279.22	
Social Worker	393.45	
Postage & Office Supplies	20.00	1,247.63
Balance Forwarded		207.75

Old Age Assistance—U. S. (Revolving)

Balance, January 1, 1963	3,683.95	
U. S. Grants	36,013.50	
Refunds	37.55	39,735.00
Expenditures		
Cash Payments	27,990.60	
Board & Care	4,298.42	
Cities & Town	793.30	33,082.32
Balance Forwarded		6,652.68

Old Age Assistance—Administration—U. S. (Revolving)

Balance, January 1, 1963	107.62	
U. S. Grants	3,152.82	3,260.44
Expenditures		
Agent's Salary	823.03	
Clerk	404.99	
Board Members	158.34	
Social Worker	584.97	
Postage & Office Supplies	93.67	
Telephone	27.39	
Gasoline & Oil	46.53	
Travel—Agent	77.70	
Travel—Board Members	39.00	
Typewriter Repairs	11.50	
Meetings	12.00	
Capital Outlay	193.50	2,472.62
Balance Forwarded		787.62

Aid to Dependent Children—U. S. (Revolving)

Balance, January 1, 1963	452.14	
Refunds	27.55	
U. S. Grants	10,474.00	10,953.69
Expenditures		
Cash Payments	8,239.82	
Board & Care	1,044.15	9,283.97
Balance Forwarded		1,669.72

Aid to Dependent Children—Administration—U. S. (Revolving)

Balance, January 1, 1963	201.28	
U. S. Grants	4,307.12	4,508.40
Expenditures		
Agent's Salary	1,252.23	
Clerk	583.74	
Social Worker	884.95	
Postage & Office Supplies	52.17	
Telephone	93.12	
Gasoline & Oil	85.67	

Travel—Agent	92.00	
Advertising	27.66	
Conferences & Meetings	8.50	3,080.04
Balance Forwarded		1,428.36

Medical Aid to the Aged—U. S. (Revolving)

Balance, January 1, 1963	3,629.33	
Refunds	7.50	
U. S. Grants	14,362.32	18,001.15
Expenditures		
Cash Payments	255.00	
Board & Care	12,876.37	13,131.37
Balance Forwarded		4,869.78

Medical Aid to the Aged—Administration—U. S. (Revolving)

Balance, January 1, 1963	214.77	
U. S. Grants	2,221.99	2,436.76
Expenditures		
Agent's Salary	686.88	
Clerk	287.29	
Social Worker	486.90	
Postage & Office Supplies	46.28	
Telephone	77.79	
Gasoline & Oil	13.85	
Travel—Agent	85.70	
Auto Repairs	22.00	
Dues	6.00	1,712.69
Balance Forwarded		724.07

Veterans' Services

Appropriation		
Salary	1,250.00	
Expenses	16,750.00	
Transfers	9,512.97	27,512.97
Expenditures		
Director's Salary	1,250.00	

Traveling	266.67	
Cash Payments	20,271.00	
Groceries	689.05	
Medical	602.90	
Doctors & Dentists	528.00	
Hospitals	3,073.69	
District Nursing Association	249.00	
Telephone	247.25	
Postage & Office Supplies	68.31	
Typewriter Repairs	10.10	
Fuel	33.85	
Dues	25.00	
Ambulance Fees	50.00	
Insurance	14.40	27,379.22
Balance to Surplus		133.75

Veterans' Memorial

Appropriation	3,500.00	3,500.00
Expenditures		
Advertising	96.78	
Base & Platform	1,802.00	
Memorial	600.00	2,498.78
Balance Forwarded		1,001.22

SCHOOLS AND LIBRARIES

School Department

Appropriation	457,749.00	
Refunds	72.74	457,821.74
Expenditures		
General Expenses		
School Committee Expenses	917.50	
Superintendent's Salary	9,569.09	
Superintendent's Expenses & Out of State Travel	653.77	
Superintendent's Office Supplies	81.75	
Superintendent's Office Secretary & Clerks	9,343.54	
Census Enumerator	1,000.00	21,565.65

Expenses of Instruction		
Supervisors' Salaries	13,965.80	
Principals' Salaries	33,392.36	
Teachers' Salaries	235,572.95	
Other Expenses	4,497.22	
Books	16,876.01	
Supplies	6,556.09	
Miscellaneous	8.50	310,868.93
Expenses of Operating School Plants		
Janitors' Salaries	26,095.71	
Rubbish & Snow Removal	161.50	
Fuel	7,933.07	
Water	246.53	
Utility Gas	162.44	
Electricity	4,725.05	
Telephone	1,743.36	
Janitors' Supplies	3,021.81	
Miscellaneous	108.68	44,198.15
Maintenance of School Plants		
Repairs & Improvements	6,094.81	
Replacements	1,232.46	7,327.27
Auxiliary Agencies		
Libraries	1,191.32	
Doctor's Salary	850.00	
Nurse's Salary & Supplies	2,955.05	
Transportation	61,241.25	
Lunches	1,024.59	
Insurance	4,511.53	
Miscellaneous	1,523.04	73,296.78
Capital Outlay		
New Equipment		348.65
		457,605.43
Balance to Surplus		216.31

Vocational Education

Appropriation	3,000.00	
Refund	26.99	3,026.99

Expenditures		
Vocational Schools	1,037.89	
Transportation	297.35	1,335.24
Balance to Surplus		1,691.75

SCHOOL ATHLETIC FUND—TOWN

Appropriation		2,870.00
Expenditures		
Athletic Officials & Police Officers	544.50	
Supplies	716.06	
Uniforms & Emblems	384.40	
Transportation	1,192.93	
Dues	27.00	2,864.89
Balance to Surplus		5.11

SCHOOL ATHLETIC FUND (Revolving)

Balance, January 1, 1963	64.54	
Receipts	1,857.72	1,922.26
Expenditures		
Athletic Officials & Police Officers	268.00	
Supplies	101.15	
Dues & League Registrations	47.50	
Hospitals	5.00	
Transportation	539.85	
Insurance	16.50	
Uniforms	778.29	
Food	38.47	
Refreshments	22.00	1,816.76
Balance Forwarded		105.50

SCHOOL LUNCH PROGRAM (Revolving)

Deficit Balance, January 1, 1963	224.42	
Receipts	19,881.03	19,656.61
Expenditures		
Salaries	8,397.56	

Commodities	6,304.21	
Supplies	222.85	
Balance Forwarded		.04
Trucking	132.35	
Milk	5,107.00	
Repairs	170.47	
Laundry	25.80	
School Lunch Conferences	61.00	20,421.24
Deficit		764.63

SCHOOL MILK PROGRAM (Revolving)

Balance, January 1, 1963	381.44	
Receipts	2,764.23	3,145.67
Expenditures		
Milk		3,145.63

Secondary School Building Committee

Balance, January 1, 1963	10.06
Expenditures	
Postage & Office Supplies	10.06
Balance	.00

BLACKSTONE VALLEY REGIONAL VOCATIONAL SCHOOL DISTRICT COMMITTEE

Appropriation	3,000.00
Expenditures	
Regional School	3,000.00
Balance	.00

Junior - Senior High School Construction & Original Equipment

Balance, January 1, 1963		1,393,778.02
Expenditures		
Clerk of Works	6,500.00	
Architect	19,340.70	

Contractor	996,788.11	
Site Clearing	274.94	
Advertising	50.77	
Trucking	100.00	1,023,054.52
Balance Forwarded		370,723.50

Blackstone Valley Regional Vocational H. S. Committee

Balance, January 1, 1963		46.60
Expenditures		
Clerical		42.00
Balance Forwarded		4.60

Summer Recreation Program for Retarded Children (Revolving)

Appropriation	700.00	
Receipts	323.82	
State Reimbursement	2,723.10	3,746.92
Expenditures		
Salaries	1,515.00	
Supplies	379.68	
Transportation	964.00	
Field Trips	62.75	
Milk	117.60	
Telephone	6.00	3,045.03
Balance Forwarded		701.89

Libraries

Appropriation		
Salaries	3,400.00	
Expenses	2,171.00	
Transfer	1,149.00	
Capital Outlay	2,000.00	8,720.00
Expenditures		
Librarians	2,150.05	
Janitors	201.03	
Trustees	291.70	

Cataloging	38.50	
Books & Magazines	1,491.72	
Postage & Office Supplies	173.79	
Maintenance Supplies	57.03	
Repairs	85.60	
Water	20.00	
Electricity	33.38	
Fuel	356.76	
Meetings	21.00	
Capital Outlay	1,914.31	6,834.87
Balance to Surplus		1,263.56
Balance Forwarded		621.57

Recreation and Unclassified

Appropriation		
Expenses	2,500.00	
Capital Outlay	200.00	
Refund	2.75	2,702.75
Expenditures		
Labor	360.00	
Field Supplies	436.94	
Gravel, Loam, Sub-Soil	565.55	
Gasoline & Oil	6.46	
Mower Repairs	139.60	
Repairs	10.40	
Athletic Supplies	221.56	1,740.51
Balance to Surplus		920.75
Balance Forwarded		41.49

South Municipal Athletic Field

Appropriation		
Expenses	3,280.00	
Capital Outlay	720.00	4,000.00
Expenditures		
Labor	2,050.50	
Field Supplies	510.77	
Materials & Equipment	29.44	
Equipment Hire	32.00	
Athletic Supplies	284.12	
Gasoline & Oil	20.36	

Repairs	141.65	
Gravel & Sub-Soil	194.00	
Water	15.00	
Capital Outlay	718.95	3,996.79
Balance to Surplus		3.21

Norfolk County Retirement Assessment

Appropriation		7,226.93
Expenditures		
Assessment		7,226.93
Balance		.00

Property Damage—Personal Injuries

Appropriation	1,425.00	
Transfer	125.00	1,550.00
Expenditures		
Estate of Ovila Majeau	1,300.00	
C. Taylor	+ 250.00	1,550.00
Balance		.00

Town Reports

Appropriation		2,705.00
Expenditures		
Printing	2,180.20	
Delivering	195.90	
Finance Committee Reports	130.00	
Advertising	45.73	2,551.83
Balance to Surplus		153.17

Memorial Day Committee

Appropriation		1,000.00
Expenditures		
Refreshments, Supplies & Expenses	113.79	
Transportation	29.25	
Committee Expenses	90.00	
Monument . Honor Roll Care	95.00	

Grave Markers & Flags	229.67	
Flowers	167.50	
Bands	245.00	
Printing	27.00	997.21
Balance to Surplus		2.79

Workmen's Compensation Insurance

Appropriation	4,000.00	
Transfer	38.82	4,038.82
Expenditures		
Premiums		4,038.82
Balance		.00

Town Building Insurance

Appropriation	1,300.00	
Balance, January 1, 1963	793.24	2,093.24
Expenditures		
Premiums		1,677.64
Balance to Surplus		415.60

Tax Title Foreclosure Expense

Balance, January 1, 1963	2,331.23	
Assessed	600.00	
Refunds	.50	2,931.73
Expenditures		
Registry of Deeds	53.70	
Postage & Supplies	.60	
Notary	5.00	
Advertising	38.60	97.90
Balance Forwarded		2,833.83

American Legion Rental

Appropriation	750.00
Expenditures	
Rent	750.00
Balance	.00

AGENCIES AND TRUSTS

Group Insurance and Hospitalization—Town

Appropriation	7,000.00	
Transfer	150.00	7,150.00
Expenditures		6,331.17
Balance to Surplus		102.82
Balance Forwarded		716.01

Group Insurance & Payroll Deductions

Balance, January 1, 1963	32.36	
Receipts	1,335.57	1,367.93
Expenditures		
Premiums		1,301.83
Balance Forwarded		66.10

Hospitalization—Payroll Deductions

Balance, January 1, 1963	16.64	
Receipts	5,936.03	5,952.67
Expenditures		5,417.98
Balance Forwarded		534.69

Group Insurance & Hospitalization—Retired Employee

Balance, January 1, 1963	12.21	
Receipts	292.45	304.66
Expenditures		251.35
Balance Forwarded		53.31

Stabilization Fund

Appropriation	20,000.00
Expenditures	
Funds Deposited	20,000.00
Balance	.00

ENTERPRISE AND CEMETERIES

Water Department

Appropriation		
Salaries	13,880.00	
Expenses	26,060.00	
Transfers	1,516.83	
Balance, January 1, 1963	1,714.17	43,171.00
Expenditures		
Superintendent's Salary	4,505.00	
Commissioner's Salaries	1,250.00	
Collector's Salary	1,200.00	
Clerk's Salary	350.00	
Labor	7,849.78	
Conferences & Traveling Expenses	204.00	
Collector's Bond	10.00	
Insurance	554.50	
Telephone	834.67	
Postage & Office Supplies	631.89	
Patch, Sand & Gravel	94.20	
Repairs	533.20	
Electricity	11,292.36	
Material & Supplies	6,691.93	
Meter Repairs	151.10	
Equipment Hire	1,250.25	
Truck Repairs & Expense	411.77	
Gasoline & Oil	735.22	
Utility Gas	182.00	
Fuel Oil	222.78	
Tires & Tubes	80.84	
Advertising	50.96	
Dues & Subscriptions	36.00	
Telephone Answering Service	261.71	
Out of State Travel	40.20	39,424.36
Balance to Surplus		3,746.64

Water Department—Building Addition

Appropriation		1,700.00
Expenditures		
Advertising	14.37	
Contractor	1,635.00	1,649.37
Transfer		36.81
Balance Forwarded		13.82

Water Well—Construction

Balance, January 1, 1963		6,770.09
Expenditures		
Engineer	585.00	
Contractor	3,091.14	3,676.14
Balance Forwarded		3,093.95

Water Mains—Silver Lake Road

Appropriation		12,150.00
Expenditures		
Advertising	16.20	
Contractor	9,687.66	9,703.86
Transfer		2,446.14
Balance		.00

Cemeteries

Appropriation		
Salaries & Labor	1,400.00	
Expenses	100.00	1,500.00
Expenditures		
Center Cemetery—Salaries & Labor	550.00	
Center Cemetery—Gasoline & Oil	17.95	
Center Cemetery—Mower Repairs	22.05	
Center Cemetery—Water	30.00	
Center Cemetery—Insurance	5.00	
North Cemetery—Salaries & Labor	450.00	
North Cemetery—Gasoline & Oil	10.40	
North Cemetery—Mower Repairs	14.60	
South Cemetery—Salary & Labor	100.00	1,200.00
Balance to Surplus		300.00

INTEREST & MATURING DEBT

Interest

Appropriation	62,503.00	
Transfer	206.91	62,709.91
Expenditures		
Water Loans	4,036.25	

Revenue Loans	2,481.79	
Highway Loans	366.08	
Elementary School Construction Loan	10,156.20	
Fire Truck Loan	145.00	
Land Acquisition Loan	510.00	
Jr.-Sr. High Construction Loan	44,480.00	
Water Bonds	532.50	62,707.82
Balance to Surplus		2.09

Maturing Debt

Appropriation	132,000.00	
Premium on School Loan	4,992.46	136,992.46
Expenditures		
School Site Loan	5,000.00	
Water Loans	16,000.00	
Elementary School Construction Loan	25,000.00	
Sewer Loan	1,000.00	
Water Well Construction Loan	10,000.00	
Jr.-Sr. High Construction Loan	70,000.00	
Fire Truck Loan	5,000.00	132,000.00
Balance to Surplus		4,992.46

Non-Appropriation Accounts

Expenditures	
Federal Withholding Taxes	60,916.89
State Withholding Taxes	5,026.18
Highway Loans in Anticipation of Revenue	40,025.00
Loans in Anticipation of Revenue	350,000.00
County Tax	10,381.38
Dog Licenses Due County	1,693.00
Cemetery Perpetual Care Withdrawals	438.67
State Parks & Reservations	3,066.78
State Audit of Municipal Accounts	1,377.78
Norfolk County Mosquito Control Project	4,017.74
Refunds—1963 Water Liens	40.00
Refunds—Motor Vehicle Taxes 1961	28.05
Refunds—Motor Vehicle Taxes 1962	1,281.54
Refunds—Motor Vehicle Taxes 1963	955.03

Refunds—Poll Taxes—1963	4.00	
Refunds—Real Estate Taxes 1961	120.00	
Refunds—Real Estate Taxes 1962	393.35	
Refunds—Real Estate Taxes 1963	3,743.75	483,469.14
Total Expenditures		2,807,393.65

Reserve Fund Transfers

Appropriation				5,000.00
Transfers				
Feb.	11	Water Dept. Expenses	40.20	
March	1	Selectmen Expenses	326.27	
June	30	Retarded Children	700.00	
July	31	Health Dept. Expenses	600.00	
Sept.	30	Workmen's Compensation	38.82	
		Property Damage	125.00	
Dec.	2	Tax Collector—Expenses	35.00	
	5	Water Dept.—Salaries	1,476.63	
	18	Interest	206.91	
	30	Group Insurance Town	150.00	
	30	Highway—Chapter 81	225.00	
	30	Police Dept.—Expenses	350.00	4,273.83
Balance to Surplus				726.17

NOTES AND LOANS

Funded and Fixed Debts

Date	For	Rate	Unpaid	Due 1964
Apr. 1, 1957	Elem. School Construc.	3¼%	300,000.00	25,000.00
Mar. 1, 1939	Water Bonds, W.P.A.	2¾%	6,000.00	1,000.00
Mar. 1, 1939	Water Bonds, P.W.A.	2½%	36,000.00	6,000.00
May 1, 1957	Water Bonds	3¼%	8,000.00	2,000.00
Apr. 1, 1958	Highway, Drainage	2.60%	5,000.00	1,000.00
July 1, 1961	Water Well Construc.	3¾%	70,000.00	10,000.00
Sept. 1, 1962	Jr.-Sr. H. S. Construc.	3.20%	1,320,000.00	70,000.00
Jan. 15, 1962	School Site	3 %	14,500.00	5,000.00
			1,759,500.00	120,000.00

Highway Loans in Anticipation of Reimbursement 16,500.00

1963 TRANSFERS VOTED AT ANNUAL AND SPECIAL TOWN MEETING

Date	Article	From	To	
March 15	1 Item 47	Dog Licenses	Libraries	$ 1,149.00
	57	Overlay Surplus	Reserve Fund	1,415.87
	57	Free Cash	Reserve Fund	3,584.13
	58	Free Cash	Stabilization Fund	20,000.00
	4	Surplus Revenue	Police-Fire Dept. Building Side	8,200.00
	5	Free Cash	Town Hall Repairs	2,405.00
	6	Surplus Revenue	No. Community Bldg.	1,400.00
	6	Planning Board	No. Community Bldg.	500.00
	8	Free Cash	Sanders	5,800.00
	9	Free Cash	Front End Loader	16,500.00
	10	Free Cash	Dump Trucks	1,400.00
	11	Free Cash	Veterans Memorial	3,500.00
	13	Free Cash	Police Cruiser	2,100.00
	16	Surplus Revenue	Water Dept. Supply Bldg.	1,700.00
	28	Surplus Revenue	Robert St. Drainage	3,400.00
May 17	1	Free Cash	American Legion	1,500.00
	2	Machinery Revenue	Highway Machinery	1,500.00
	4	Free Cash	Blackstone Valley Reg. Voc. School District Committee	3,000.00
June 21	3	Free Cash	Sidewalk, Easy to Blackstone	5,565.00
	3	Free Cash	Sidewalk, Blackstone to Potter Dr.	1,515.00
	3	Front End Loader	Sidewalk, Blackstone to Potter Dr.	3,000.00
	4	Free Cash	Richard St.	2,100.00
	9	Free Cash	Elementary School Site Committee	100.00

Oct. 19	2	Machinery Revenue	Highway Machinery	3,000.00
	3	Sander	Garbage Collecting	800.00
	6	Police Capital Outlay	Police Special	401.91
	6	Police Regular	Police Specials	1,065.00
	6	Police Dept. Capital Outlay	Police Dept. Expenses	195.14
	7	Surplus Revenue	Veterans Expense	5,809.87
	7	Silver Lake Water Main Ext.	Veterans Expense	2,446.14
	7	Fire Dept. Capital Outlay	Veterans Expense	1,220.15
	7	Water Bldg. Addition	Veterans Expense	36.81
	8	Incinerator	Board of Health	1,190.00
	8	Sander	Board of Health	110.00
	10	Sander	Town Dump	490.00
	13	Farm St. Water Main Ext.	Elementary School Site Committee	591.83
	13	1964 Tax Rate	Elementary School Site Committee	1,908.17

January 1, 1963 "Free Cash" Surplus Revenue	101,514.00
Transfers during 1963	101,514.00
	.00

TOWN OF BELLINGHAM

TRIAL BALANCE — DECEMBER 31, 1963

Cash	$501,538.55	
Special Taxes (Deceased Persons)	351.89	
Personal Property—1960	550.00	
Poll Taxes—1961		54.00
Personal Property—1961	1,475.00	
Real Estate Taxes—1961	1,574.50	
Poll Taxes—1962	60.00	
Personal Property Taxes—1962	3,270.75	
Real Estate Taxes—1962	18,949.53	
Poll Taxes—1963	188 00	
Personal Property—1963	9,894.00	
Real Estate Taxes—1963	65,744.75	
Motor Vehicle & Trailer Taxes—1960	189.44	
Motor Vehicle & Trailer Taxes—1961	2,742.66	
Motor Vehicle & Trailer Taxes—1962	11,932.99	
Motor Vehicle & Trailer Taxes—1963	62,303.11	
Farmers' Excise Taxes—1962	23.13	
Farmers' Excise Tax—1963	72.50	
Tax Titles	4,917.79	
Tax Titles Town Possessions	1,233.70	
Welfare Aid—State—Cities—Town	2,998.59	
Old Age Assistance—Cities—Town	207.88	
Aid to Dependent Children—State	2,422.70	
Veterans Services—State	7,729.84	
Ambulance Fees	2,606.35	

Water Rates & Charges	15,346.61	
Water Liens Added to Taxes—1962	852.01	
Water Liens Added to Taxes—1963	1,546.73	
State Aid to Highways—Chapter 81	16,775.00	
State Aid to Highways—Chapter 90—Maintenance	3,000.00	
State Aid to Highways—Chapter 90—Construction	22,500.00	
County Aid to Highways—Chapter 90—Maintenance	3,000.00	
County Aid to Highways—Chapter 90 Construction	11,250.00	
Highway Machinery Fund		3,073.80
Tailings—Reserve for Unclaimed Checks		68.53
Norfolk County Mosquito Control Project Assessment		292.75
State Parks & Reservations—1963	336.83	
Cemetery Perpetual Care Fund Withdrawals		.19
Library Trust Fund Withdrawals		17.90
Dog Licenses Due County		314.75
Surplus Revenue		161,164.20
Medical Aid to Aged—Recovery		2,089.38
Old Age Assistance—Recovery		3,763.69
Overlay—1960		550.00
Overlay—1961		1,571.05
Overlay—1962		5,910.62
Overlay—1963		13,630.98
County Tax—1963		1,886.82
Motor Vehicle & Trailer Excise Tax Revenue		77,168.20
Farmers' Excise Tax Revenue		95.63
Tax Title Revenue		4,917.79
Departmental Revenue		15,965.36
Tax Title Town Possessions Revenue		1,233.70

Water Revenue		17,745.35
Estate of Deceased Persons—Revenue		351.89
Loans Authorized	10,500.00	
Loans Authorized—Unissued		10,500.00
Highway Loans in Anticipation of Reimbursement		16,500.00
Town Hall & Town Garage Expenses		466.06
No. Community Building Expenses		44.45
No. Community Building Painting		101.33
Police Cruisers		20.00
Fire Department—Capital Outlay		5,789.30
Forest Fire Department—Capital Outlay		1,000.00
Tree Warden—Expenses	22.54	
Inspector of Plumbing		693.19
Police—Fire Departments—Building Site		8,200.00
Health Department—Expenses		700.00
Town Dump		205.20
Town Dump Survey Committee		88.64
Highway—Chapter 90—Construction		14,624.64
Highway Department—Front End—Loader		292.39
Highway Department—Trucks		112.25
Snow Removal & Sanding	5,589.04	
Highway Department—Sanders		76.25
Elvira Street—Repairs		.39
Farm Street—Repairs		9.01
Fourth Avenue—Improvements		27.35
Lakeview Avenue—Paving		27.64
Sidewalks—Hartford Avenue		27.01
Sidewalks—South Main Street		309.70
Florida Avenue—Repairs		18.51

Hartford Avenue—Construction	2.82
Robert Street—Drainage	28.75
Richard Street—Drainage	11.78
Central & Spring Streets—Drainage	1,047.72
Sidewalks—Easy to Blackstone Street	272.21
Sidewalks—Blackstone Street to Potter Drive	443.77
Public Assistance—Control Account	45.30
Disability Assistance—U. S.	998.01
Disability Assistance—Administration U. S.	207.75
Old Age Assistance—U. S.	6,652.68
Old Age Assistance—Administration U. S.	787.82
Aid to Dependent Children—U. S.	1,669.72
Aid to Dependent Children—Administration U. S.	1,428.36
Medical Aid to the Aged—U. S.	4,869.78
Medical Aid to the Aged—Administration U. S.	724.07
Veterans Memorial	1,001.22
School Department—(Revolving Fund)	3,628.34
School Athletic Fund (Revolving)	105.50
School Lunch Program (Revolving)	.04
Junior—Senior High School—Construction	370,723.50
Blackstone Valley Regional Vocational High School Committee	4.60
Libraries—Expenses	621.57
Summer Recreation Program for Retarded Children (Revolving)	701.89
Elementary School Site Committee—Expenses	691.83
North Municipal Athletic Field	41.49
Federal Withholding Taxes	8,229.38
State Withholding Taxes	1,652.03
Group Insurance & Hospitalization—Town Appropriation	716.01
Group Insurance—Employee Payroll Deductions	66.10

Hospitalization—Employee Payroll Deductions		534.69
Group Insurance & Hosp.—Payroll Reductions—Ret. Employees		53.31
Tax Title Foreclosure Expenses—Reserve		2,833.83
Land Damage		857.51
Water Department—Building Addition		13.82
Water Well—Construction		3,093.95
Water System—Planning Funds		8,000.00
Net Funded & Fixed Debt	1,759,500.00	
Elementary School Construction Loan		160,000.00
Elementary Construction Loan		140,000.00
Water Bonus—W. P. A.		6,000.00
Water Bonds—P. W. A.		36,000.00
Water Bonds—Farm Street—Water Mains		8,000.00
Sewer Loans		5,000.00
Water Well Construction		70,000.00
Junior—Senior High Schools—Construction		1,320,000.00
School Site		14,500.00
Trust Funds—Cash & Securities	50,922.36	
Stabilization Fund Deposit		38,141.59
Stephen & Jessie Combs Cemetery Fund		104.72
Oak Hill Cemetery Fund		1,500.73
Cemetery Perpetual Care Fund Bequests		11,063.15
Henry T. Whitney Library Fund		112.17
	$2,604,883.40	$2,604,883.40

TOWN OF BELLINGHAM
Balance Sheet—December 31, 1963
GENERAL ACCOUNTS

ASSETS			LIABILITIES AND RESERVES		
Cash:			Temporary Loans:		
General		$501,538.55	In anticipation of Reimbursement		$16,500.00
Accounts Receivable:					
Taxes:			Payroll Deductions		
Levy of 1960			Federal Taxes	8,229.38	
Personal Property	550.00		State Taxes	1,652.03	
Levy of 1961			Group Insurance	66.10	
Personal Property	1,475.00		Hospitalization	534.69	
Real Estate	1,574.50		Group Insurance & Hospitalization (Retired Employee)	53.31	
Levy of 1962					
Poll	60.00				
Personal Property	3,270.75				10,535.51
Real Estate	18,949.53				
Levy of 1963			Dog Licenses—Due County		314.75
Poll	188.00		Tailings		68.53
Personal Property	9,894.00		Trust Fund Incomes:		
Real Estate	65,744.75		Cemetery Perpetual Care	.19	
			Whitney Library	17.90	
		101,706.53			
Motor Vehicle and Trailer Excise:					18.09
Levy of 1960	189.44				
Levy of 1961	2,742.66		Medical Aid to Aged—Recovery		2,089.38
Levy of 1962	11,932.99		Old Age Assistance—Recovery		3,763.69

			77,168.20	Over Abatement:	
				Poll Taxes—1961	54.00
Farmers Animal Excise:					
Levy of 1962	23.13				
Levy of 1963	62,303.11				
				Federal Grants:	
				Disability Assistance:	
			95.63	Assistance	998.01
				Administration	207.75
Tax Titles & Possessions:					
Tax Titles	4,917.79			Old Age Assistance:	
Tax Possessions	1,233.70			Assistance	6,625.68
				Administration	787.82
			6,151.49	Aid to Dependent Children:	
Special Taxes:				Assistance	1,669.72
Estate of Deceased Persons			351.89	Administration	1,428.36
Departmental:				Medical Aid to the Aged:	
General Relief	2,998.59			Assistance	4,869.78
Levy of 1963	72.50			Administration	724.07
Old Age Assistance	207.88				
Aid to Dependent Children	2,422,70				17,338.19
Veterans Services	7,729.84			School:	
Ambulance Fees	2,606.35			Public Law #85-864	3,628.34
				Loans Authorized & Unissued	10,500.00
			15,965.36	Revolving Funds:	
Water:				School Milk	.04
Rates and Charges	15,346.61			School Athletic	105.50
Liens	2,398.74			Summer Recreation Program for Retarded Children	701.89
			17,745.35		
Aid To Highways:					807.43

State	42,275.00		Overestimates—1963:		
County	14,250.00		Norfolk County Mosquito Control	292.75	
		56,525.00	County Tax	1,886.82	
Loans Authorized:					2,179.57
Sewer	10,000.00		Appropriation Balances		423,284.99
Water	500.00		Overlays Reserved for Abatements:		
		10,500.00	Levy of 1960	550.00	
Unprovided for on Overdrawn Accounts:			Levy of 1961	1,571.05	
Underestimate 1963:			Levy of 1962	5,910.62	
State Parks & Reservations		336.83	Levy of 1963	13,630.98	
Tree Warden—Expenses (Overdrawn)		22.54			21,662.65
Snow Removal & Sanding (Emergency)		5,598.04	Receipts Reserved for Appropriation—Road Machinery		3,073.80
School Lunch Program (Overdrawn)		764.63	Revenue Reserved Until Collected:		
			Motor Vehicle and Trailer Excise	77,168.20	
			Farmers Excise Revenue	95.63	
			Tax Title Revenue	4,917.79	
			Departmental Revenue	15,965.36	
			Tax Title and Possession	1,233.70	
			Water Revenue	17,745.35	
			Estate of Deceased Persons	351.89	
					117,477.92
TOTAL ASSETS		794,461.04	**Total Liabilities and Reserves**		**794,461.04**

DEBT ACCOUNTS

Net Funded and Fixed Debt:			Serial Loans:		
Inside Limit	145,000.00		Inside Debt Limit:		
Outside Limit	1,614,500.00		School	140,000.00	
			Highway Drainage	5,000.00	
					145,000.00
			Outside Debt Limit:		
			School	1,494,500.00	
			Water	120,000.00	
					1,614,500.00
		1,759,500.00			1,759,500.00

TRUST AND INVESTMENT ACCOUNTS

Cash and Securities			Stabilization Fund	38,141.59	
In custody of			Stephen & Jessie Combs		
Town Treasurer	50,922.36		Cemetery Fund	104.72	
		50,922.36	Oak Hill Cemetery Fund	1,500.73	
			Cemetery Perpetual Care Fund	11,063.15	
			Henry T. Whitney—Library Fund	112.17	
					50,922.36
GRAND TOTAL		2,604,883.40			2,604,883.40

ANNUAL REPORT

OF THE

SCHOOL COMMITTEE

and

SUPERINTENDENT OF SCHOOLS

OF THE

TOWN OF BELLINGHAM

FOR THE YEAR ENDING

December 31, 1963

SCHOOL DIRECTORY 1963-1964

School Committee

SUPERINTENDENT OF SCHOOLS

Anthony C. Manichiello, Holy Cross, A. B., Boston University, Ed. M., Boston University, C.A.G.S. Office: Pinecrest School. The Superintendent may be seen by appointment. Telephone: 883-8000.

SCHOOL PHYSICIAN

Dr. Harold L. Shenker — Telephone: 533-6333

SCHOOL NURSE

Lucy King, R.N. — Telephone: 473-0862 — Milford District Nursing Association

ATTENDANCE OFFICERS

The janitors of each building and the Superintendent of Schools

TRANSPORTATION AGENTS

The Short Line, Inc. — Telephone: 762-1099

SUPERVISORS

Name	Subjects	Where Educated	Degree or Years	Began
William L. Rhinehart	Handwriting	University of Pittsburg	M.A.	1934
Lionel R. Trudeau	Guidance Counselor	Providence College	B.A.	1956
John W. DiLibero (Resigned)	Guidance Counselor	Holy Cross College Boston College	A.B. Ed.M.	1951

Name	Address	Term Expires
Eugene Lemire, Chairman	South Bellingham	1965
William A. Crouse	South Bellingham	1964
John E. Tuttle	North Bellingham	1964
Paul Petrosky	South Bellingham	1965
Lee Ambler	Bellingham	1966

SPECIAL INSTRUCTORS

John G. Clegg	Music Instructor	Boston University	B.M.	1961
Carol Bishop	Phys. Ed. Instructor	Wheaton College	B.S. in Phys. Ed.	
		University of Oklahoma		1963

TEACHERS
High School

Lionel R.Trudeau (Acting Principal)		Providence College	B.A.	1956
James J. Keough (Principal deceased)		Providence College	A.B.	1936
		Boston University	Ed.M.	
M. Louise Kelley	English	Emmanual College	A.B.	1944
Francis J. Flynn	Gen. Sc. Biology	St. Anselm's College	A.B.	1947
Emile W. Niedzwiadek	Bookkeeping, Off. Prac.	Calvin Coolidge College	L.L.B.	1955
			Ed.M.	
			C.A.G.S.	
Sidney S. Price	Math., Physics	Boston University	B.S. Ed.	1959
Elizabeth Lowry	Stenography, Typing	Boston College	B.S.	1961
James F. Ryan	English	Providence College	B.A.	1962
Alfred Hannigan	U.S. History	Worcester State College	B.S.	1962
Leonard J. Gauvin	English, French	Providence College	B.A.	1962
		Eymard Seminary, N. Y.		

David P. Hayes	Algebra, Eng., Pl. Geom.	Holy Cross College	B.S.	1962
Robert Heron	French, Latin	Providence College	A.B.	1963
Velmo Ciavarini	J.B.T., Bus. Math, Biology	Providence College	A.B.	1963
		Bryant College	B.S. in B.A.	
		Framingham Teachers College		
James Cheever	World His., Anc. His. Problems of Dem.	Brown University	A.B.	1963
Cornelia Dillon	Ecom., Geo., World His. English	Worcester State College	B.S.	1963
Gladys Morrison	Typing	Greys Business College		1963
		Simmons College		
Joan E. McLaughlin (Resigned)	Civics, English	Our Lady of the Elms	B.A.	1962
John E. McGrory	English	Boston College	A.B., B.A.	1962

SOUTH SCHOOL

Walter F. Nadolny (Principal)		St. Michael's College	A.B.	1954
Gerard E. Tetreault	Latin, Social Studies	R. I. College of Education	B.Ed.M.	1958
Roger Canestrari	Eng., Sc., Social Studies	Providence College		
Kenneth J. Najjar	Science, Algebra	Lynden Teachers College	B.Ed.	1962
		Keene Teachers College		
R. Bernard Biron	Math., Social Studies	Suffolk University	B.I.	1955
Ruth N. Burns	English	Boston University	A.B.	1957
Claire D. McNaney	Science, Social Studies	Regis College	A.B.	1958
John R. Bibeault	English, Social Studies	Providence College	A.B.	1962
Donald J. Horan	Social Studies	Worcester State College	B.S.Ed.	1962

Joseph F. DiPietro	Math.	Boston University	B.S. in B.A.	1962
Andre Bilodeau	Science	Livingstone State College	B.S.	1963
Gerard Frappier	Social Studies	Providence College	A.B.	1961
Paul Hurd	Social Studies, Eng., Math.	Boston College	B.S.Ed.	1963
Irene Oliver	Math., Eng., Sc., Reading	Framingham Teachers College	2 Yrs.	1954
Elizabeth M. Sullivan	Math., Eng., Sc., Reading	Worcester Teachers College	2 Yrs.	1942
Francis T. Flynn, Jr.	Grade 5	Boston University Worcester State College Framingham State College	B in Music	1962
Virginia B. Shaw	Grade 5	Bridgewater Teachers College	3 Yrs.	1955

PINECREST SCHOOL

David W. Joly (Principal)		Western Washington College Bridgewater Teachers College	A.B. Ed.M.	1960
Ronald W. Barney	Grade 5	Boston College Framingham State College Boston State College	B.S.	1962
Dorothea M. McElholm	Grade 5	Boston University Framingham State College	B.S. in Ed.	1963
Alice B. Blasenak	Grade 4	Framingham Teachers College	2 Yrs.	1957
Sadie W. Bliss	Grade 4	University of Vermont	Ed.	1962
Ann M. Lally	Grade 4	Sargent, B.U.	B.S. in Ph. Ed.	1959
Ernestine A. Tulumello	Grade 4	Rivier College	B.A.	1963
Helen Mahedy	Grade 3	Regis College	A.B.	1949
Helen V. Spont	Grade 3	R. I. College of Education	Ed.B.	1953
Dorothy M. Shunney	Grade 3		B.A.	1959
Rosemary Elkins	Grade 3	Boston University	A.B.	1963

Marie Barlow	Grade 2	University of Mass. Framingham State College	B.S. M.	1961
Susan E. Eddy	Grade 2	Trinity College Rhode Island College	B.A.	1963
Ellen M. Bibeault	Grade 1	Marymount College Rhode Island College	B.S.	1962
Norma A. Regan	Grade 1	New Britain Teachers College	B.S.	1962

NORTH SCHOOL

Clara Macy (Principal)	Grade 3	Hyannis Teachers College	Summers	1914
Laura Clancy	Grade 2	Framingham Teachers College	2 Yrs.	1945
Dorothy E. Marshall	Grade 1	Wheelock College	3 Yrs.	1957
Isabella M. Murphy	Grade 1	Regis College	A.B.	1936

CENTER SCHOOL

Helen Northrop (Head Teacher)	Grade 2	Wheaton College	A.B.	1960
Ruth M. Laramee	Grade 3	Marymount College	A.B.	1959
Susan E. Beaulieu	Grade 1	Marymount College University of Rhode Island	B in Music	1962
Vivian Beaulieu	Grade 1	Pembroke College R.I.C.E.	A.B.	1963

OFFICE STAFF

Superintendent's Office

Mrs. Lillian York	Secretary
Miss Simone L. Paulhus	Clerk

High School Office

Mrs. Mary Tremba	Clerk

JANITORS

Henry Lemire	High School
Wilbrod H. Sarazin	High School
Louis Daigle, Jr.	South School
William Laferriere	Pinecrest School
Arthur Forget	Pinecrest School
Carleton Gaskill	Center School
Joseph W. Dalpe, Jr.	North School
Resigned	
Henry Plouffe	South School
William McMahon	North School

PINECREST CAFETERIA PERSONNEL

Amelia M. Trottier, Manager
Josephine Mowry
Yvonne Harpin
Helen Spas
Mary Boitean
Resigned
Stella Marzetta
Constance Gagne

SCHOOL CALENDAR FOR PERIOD

January, 1964 to June, 1965

OPEN	CLOSE
January 2, 1964	February 21, 1964
March 2, 1964	April 17, 1964
April 27, 1964	June 19, 1964

SUMMER VACATION

September 9, 1964	December 23, 1964
January 4, 1965	February 19, 1965
March 1, 1965	April 15, 1965
April 26, 1965	June 25, 1965

SCHOOL HOLIDAYS. 1964

Good Friday	March 27, 1964
Columbus Day	October 12, 1964
Teachers Convention	October 30, 1964
Veterans Day	November 11, 1964
Thanksgiving Recess	November 26-27, 1964

AGE OF ADMISSION TO SCHOOL

Any child who becomes six years of age on or before January 1st of the year following the term when he wishes to enter school may be admitted into the first grade, but in every case the admission of a child under six shall be dependent upon the fitness of the child to profit by the work of the school, such fitness to be determined by the superintendent. Pupils under seven years of age who have not previously attended school shall not be permitted to enter later than thirty days after the opening of school in September.

NO SCHOOL SIGNAL

The no-school signal will be broadcast at approximately 7:00, 7:15 and 7:30 over WWON in Woonsocket, also before, during or immediately after news broadcasts over WBZ, WMRC, and WNRI. If there is no school in the morning there will be none in the afternoon.

In the event that schools do not close on any particularly bad day (rain, snow, cold, or other severe weather) parents are requested to use their own judgment in regard to sending their children to school.

FINANCIAL REPORT

For the Year Ending December 31, 1963

General Appropriation	$457,749.00	
Total Expenditures	457,532.69	
Unexpended Balance		$ 216.31

REIMBURSEMENTS

State Aid, Chapter 70	$ 87,373.78	
State Aid, Chapter 69, 71	536.00	
All School Transportation	47,632.45	
Tuition	3,041,34	
State Wards: Tuition & Transportation	3,735.09	
Eastern States Farmers Exchange	.61	
National Defense Education Act	3,098.86	
Total Reimbursements		$145,418.13
Vocational Education Appropriation	$ 3,000.00	
Total Expenditures	1,308.25	
Unexpended Balance		$ 1,691.75
Vocational Education Reimbursement	$ 942.90	

TAXATION COSTS OF SCHOOLS

Total Expenditures—General Appropriation	$457,532.69	
Total Reimbursements—General Approp.	145,418.13	
Net Cost		$312,330.87
Total Expenditures—Vocational Education	$ 1,308.25	
Total Reimbursements—Vocational Education	942.90	
Net Cost		$ 365.35
Net Cost by Taxation		$312,696.22

EXPENDITURES

School Committee Expenses	$ 917.50
Superintendent's Salary	9,569.09
Superintendent's Expenses	721.52
Clerical Expenses	9,343.54
Census	1,000.00
Supervisors' Salary	14,013.92
Supervisors' Expenses	267.44
Principals' Salaries	33,555.82
Teachers' Salaries	239,345.75
Textbooks	16,899.12
School Supplies	6,616.35
Janitors' Salaries	26,378.21
Fuel	7,933.07
Janitors' Supplies	3,013.77

Electricity	4,704.46	
Telephones	1,763.95	
Water	246.53	
Garage Rent	60.00	
Repairs	6,094.81	
Replacements	1,452.58	
Libraries	1,241.90	
Health Services	3,737.30	
Transportation	61,241.25	
School Lunch	1,177.91	
Graduation Expenses	291.76	
Advertising	64.95	
Milk Program	433.01	
School Band	750.00	
Insurance	4,511.53	
New Equipment	185.65	
TOTAL EXPENDITURES		$457,532.69

REPORT OF THE SUPERINTENDENT OF SCHOOLS

To the Bellingham School Committee:

As you doubtless know, our school population continues to increase at a rate which makes greater demands of our school facilities.

Our October 1, 1963 enrollment figures reveal that 200 additional students were enrolled in our school when compared with the October 1, 1962 figures. This has brought about one of the undesirables in education, namely the implementation of the two-platoon system at South School. The occupancy of our new Junior-Senior High School in the near future will remedy this condition and will provide for a more balanced educational diet for our students. Additionally, it will have an improving effect at the elementary level since our larger, or overcrowded classes could, or should, be reduced to a size more conducive and accommodating to the needs of our students. Overcrowded classes and two-platoon sessions lend themselves to a program of educational malnutrition.

Our age-grade enrollment follows:

AGE-GRADE ENROLLMENT **October 1, 1963**

Grade	Sex	5	6	7	8	9	10	11	12	13	14	15	16	17	18	19	20	Tot.	Grand Tot.
1	M	26	78	7														111	
	F	11	66	2														79	190
2	M		13	45	9													67	
	F		15	63	5													83	150
3	M			6	50	11	1											68	
	F			15	54	6	2											77	145
4	M				9	41	10	2										62	
	F				12	44	10	1		1								68	130
5	M					16	37	9	2									64	
	F				1	14	44	5	1									65	129
6	M						10	47	7	3	2							69	
	F						11	40	7	1								59	128
7	M							10	38	13	3							64	
	F							11	40	9		2						62	126
8	M								6	32	6	3	2					49	
	F								9	40	6							55	104
9	M									12	36	16	5	1				70	
	F									9	55	8	3					75	145
10	M										8	36	15	2	1			62	
	F										10	41	6					57	119
11	M											8	37	6	1			52	
	F											13	39	3				55	107
12	M												8	19	3		1	31	
	F												13	21	1		1	36	67
Total	M	26	91	58	68	68	58	68	53	60	55	63	67	28	5		1	769	
	M	11	81	80	72	64	67	57	57	60	71	64	61	24	1		1	771	
GRAND TOTAL																			1,540

Your attention is drawn to the fact that in the distribution of pupils 872 are enrolled in grades 1 through 6 and that 668 pupils are enrolled in grades 7 through 12. Further, if realism ceritifes our projected enrollment, by 1968 our enrollment at the Junior-Senior High School level will exceed the capacity of this new structure. Simultaneously our Elementary enrollment will make greater demands of our present structures at a time when serious thought should be given to their place and serviceability in a modern complex educational program. It is gratifying to note, however, that our pleas in previous reports for a committee to study physical plant needs at the Elementary level, in terms of long range thinking, have come to realization with the appointment of an Elementary Site Committee:

Our actual and projected enrollment follows:

Actual and projected enrollment, 1953-1973

Oct. 1st	Grades 1-6	Grades 7 & 8	Grades 9-12	Total
1953	467	132	158	757
1954	495	155	171	821
1955	508	157	193	858
1956	483	139	211	833
1957	525	178	221	924
1958	561	186	236	983
1959	579	186	289	1054
1960	605	212	248	1065
1961	667	218	304	1189
1962	746	202	392	1340
1963	872	230	438	1540
1964	962	263	464	1689
1965	1023	279	487	1789
1966	1115	300	513	1928
1967	1218	351	543	2112
1968	1307	401	586	2294
1969	1329	479	646	2454
1970	1380	519	704	2603
1971	1473	458	817	2748
1972	1515	476	880	2871
1973	1503	588	883	2974

During the month of October, 1963 the annual census and distribution of minors was taken. This project includes all residents of the town between the ages of five and sixteen as of October 1, 1963. Residents who have attained their 16th birthday anniversary are not included. The results follow:

	5 years or over and under 7	7 year or over and under 16
Boys	302	925
Girls	271	929
Totals	573	1854
Distribution of Minors		
In public school membership	203	1175
In private school membership	140	675
Not enrolled in any school	230	4
	573	1854

Several changes in our staff have occurred during the year. The most significant of these was the passing of James J. Keough, High School Principal, on December 17. Mr. Keough had served the Bellingham School system for 24 years—19 as classroom teacher, 2½ as South School Principal and 2½ as High School Principal. His untimely death is mourned by all.

Changes in our staff, including resignations and new appontments, are indicated in our personnel chart found elsewhere.

We cannot stress neither too strongly nor too often the importance of a stabilized teaching force. A good teaching environment and an attractive salary schedule, not only permit us to secure the services of highly qualified teachers, but also contribute to higher morale. We are constantly on the lookout for persons to staff our system who are endowed with mental and physical vitality and poise, and whose personal and social culture is distinctly superior.

We are gratified that our system continues to demonstrate a high degree of efficient instruction. Through the years our teachers have continued their pursuit of professional improvement. They have participated in area and county wide conferences and conventions. Consultants in subject matter areas have been called in to work with our staff at not cost to the department.

On June 20, 1963 we graduated our last High School class from our present High School building. It is anticipated that our new Junior-Senior High School building will be ready for occupancy very soon.

On October 1, 1963 our distribution of students by grades was: Freshmen 145, Sophomores 119, Juniors 107, Seniors 67 for a total enrollment of 438. Of this number, 75 are housed at South School due to the limitations of space.

Our program of studies follows:

BELLINGHAM HIGH SCHOOL

Program of Studies—1963-1964

COLLEGE COURSE

Required	Credits
English I	5
Algebra I	5
Gen. Science	5
Latin I	5
Anc. History	5

COMMERCIAL COURSE

GRADE IX

Required	Credits
English I	5
Gen. Science	5
Jr. Bus. Tr.	5
Anc. History	5

Elective

Civics

GENERAL COURSE

GRADE X

Required	Credits
English II	5
Algebra II	5
French I	5
World History	5

Elective

Latin II	5
Biology	5

Required	Credits
English II	5
Type I	2½
Econ. Geog.	5
Bus. Math	5

Elective

French I	5
Biology	5
World History	5

Required	Credits
English II	5

Elective

Bus. Math	5
Biology	5
World History	5
French I	5
Algebra II	5

GRADE XI

Required	Credits
English III	5
U. S. History	5
Pl. Geometry	5
Physics	5
French II	5
Elective	
Latin III	5

Required	Credits
English History III	5
U. S. History	5
Type II	2½
#Shorthand	5
Book. I	5

Required	Credits
English III	5
U. S. History	5
Elective	
French II	5
Pl. Geometry	5
Physics	5

GRADE XII

Required	Credits
Tnglish IV	5
Physics	5
*French III	5
Elective	
Math. III-IV	5
Democracy	5
Type I	

Required	Credits
English IV	5
Stenog. II	5
Office Pract.	5
Book. II	5
Economics	2½
Commercial Law	2½

Required	Credits
English IV	5
Elective	
Democracy	5
Physics	5

* 80% average in French II is a prerequisite for French III.

#One year of typing is a prerequisite for Shorthand.

A minimum of four full subjects each year must be taken by students.

No more than one credit gained from the pursuit of extra-curricular activities will be allowed toward graduation in any one year.

Driver Education is offered 4 days a week to students who will be 16 years of age prior to completion of the course. Preference is given to seniors and those not holding an operator's license.

Our passing grade is 70% and our certifying grade is 80%. Accredited colleges do not require entrance examinations of our graduates who achieve 80% or better. Our High school is now a member of the National Honor Society and upon the occupancy of our new Junior-Senior High School an appropriate program will be conducted. However, many institutions of higher learning require CEEB scores of all applicants. Arrangements for testing and other college entrance requirements, are carried out through our guidance department. Mr. Lionel R. Trudeau's guidance report which appears elsewhere, amplifies our testing program offerings.

The duties of Dean of Girls continue to be conducted in a satisfactory manner by Mrs. Louise B. Kelley.

Our two High school student publications are a credit, not only to our student body, but also our advisors. Our Annual Yearbook "The Epilogue" was under the general supervision of Mr. Leonard Gauvin and our "Student Voice," monthly publication sponsored by the Junior Class, is under the general supervision of Mr. Robert Heron.

Our athletic program under the leadership of Mr. Francis J. Flynn continues with its share of successes. Our basketball team won the Bay State Basketball Tournament Championship Class C. We entered the semi-finals of the Eastern Massachusetts Basketball Tournament, Class D. Our season's record was 22 wins and 3 losses. Our baseball record was one of 10 wins and 8 losses. In cross country we found ourselves in the win column 6 times with 12 losses.

Our present program consists of baseball, basketball and cross country. With improved facilities these programs may be added to, and the implementation of a well rounded physical education program will be conducted.

It is gratifying to note that a constant program of preventive maintenance, as well as corrective maintenance, is the policy of the committee. The exterior trim of South School has been painted, ceilings repaired, all floors reconditioned and chalkboards resurfaced. Chalkboards at North and Center schools have been resurfaced also. Corridor floors have been resurfaced at the North School and new lighting has been installed in one classroom at North School.

It is recommended that the ventilating system in our present High School be thoroughly reconditioned, that improved lighting be installed in six classrooms and that the shower room be refurbished. These, together with accommodating furniture in this building, will serve adequately our "middle school", grades five and six.

In conclusion it is gratifying to note that the following recommendations have been adopted:

1. The procurement of a remedial reading teacher with audio-visual aids to supplement our reading program.

2. that the services of a curriculum co-ordinator is anticipated.

3. that a physical fitness program has been instituted for grades one through twelve.

4. that efforts are being made to restore outdoor physical fitness areas at the site of our new Junior-Senior High School.

It is respectfully requested that serious thought be given to the implementation of Adult Education classes to be housed in our new Junior-Senior High School.

Finally, we wish to express our gratitude to our principals, supervisors, teachers, school nurse, office service and custodial staff. We are grateful also to the Parent-Teacher Association for their sincere interest and cooperation. Many individuals, civic organizations and town departments have contributed much to our program, viz., the Highway Department, Police Department, Civil Defense Corps, the Franco-American Club, the Lions Club, and indeed the Reverend Clergy.

We are particularly grateful to you, the School Committee for your continued cooperation and assistance.

Respectfully submitted,

ANTHONY C. MINICHIELLO,
Superintendent of Schools

TWENTY-FIFTH

COMMENCEMENT EXERCISES

OF

BELLINGHAM HIGH SCHOOL

CLASS OF 1963

HIGH SCHOOL AUDITORIUM

THURSDAY, JUNE 20, 1963

8:00 P.M.

SENIOR CLASS OFFICERS

MARY ELIZABETH FAFARD	President
GEORGE LAPRADE	Vice-President
VALERIE MARCHAND	Secretary
CAROL LAVOIE	Treasurer

CLASS MOTTO

Finis Coronat Opus—The End Crowns the Work

CLASS ADVISOR

Leonard J. Gauvin

PRINCIPAL

James J. Keough

SUPERINTENDENT

Anthony C. Minichiello

SCHOOL COMMITTEE

Eugene Lemire, Chairman
John E. Tuttle
William A. Crouse
Paul Petrosky
Lee Ambler

PROGRAM

Processional	Class of 1963
Invocation	Rev. Albert A. Bergeron
Salutatory	Constance Gladu
"The Days of Wine and Roses"	Class of 1963
Awarding of Prizes	Mrs. Eugene Lemire Chairman, School Committee
The American Legion James E. Wrenn Essay Memorial Award	Mr. R. Bernard Biron
Address to Graduates	Mr. John P. McGrail, Director Division of Teacher Certification and Placement, Department of Education
"You'll Never Walk Alone"	Class of 1963
Presentation of Diplomas	Mr. Eugene Lemire
Valedictory	Mary Elizabeth Fafard
Class Song	Class of 1963
Benediction	Rev. Mildred Palmer
National Anthem	Assembly
Recessional	Class of 1963

CLASS OF 1963

Dorothea Janette Ambler
Richard Andre Aubin
Robert Camille Aubin
*William Warren Austin, Jr.
Eileen Margaret Baldiga
Frederick Kenneth Bardell
*Paul Charles Barry
Clair Annette Beauregard
Jane Ella Betsch
Roger Wilfred Boivin
James Dennis Bonollo
Roger Robert Brothers
Gerard Albert Brunelle
*Judith Ann Castagnaro
Robert John Chaplin
Ellen Page Crouse
Sharon Louise Davidson
Rita Ann Desjarlais
Ernest Elie Desmarais
*Kathleen Ann DesRochers
Albert Louis Dussault, Jr.
Howard William Embree
**Mary Elizabeth Fafard
Karen Adele Fiedler
**Janice Rita Fino
Lea Louise Forget
*Katherine Marion Fraser
*Jean Marie Gallagher
Andree Lucille Garceau
Betty Jean Gardner
**Constance Gloria Gladu
*Barbara Ann Gordon
Harlan Frederick Haven
Mary Bella Jolicoeur
Susan Jeanne Lafond
Robert Wayne Knight
Judith Georgette Laperle
George Jean Joseph Laprade

Linda Alice Laverdiere
*Carol Ann LaVoie
Annette Vivian LeBeau
Edward Francis Lemon
Lorraine Juliette Levesque
*Margaret Ann Lewinsky
Patricia Ann Lewinsky
*Valrie Janice Marchand
*John Spencer Marks
Roland Emile Merlet
Joseph McGue
**Judith Ellen Mostek
Linda Ann Palazini
Mary Ann Theresa Perrault
*John Peterson
Lucy Petrosian
Katherine Mary Pleau
Mary Dolores Plouffe
Marion Kathryn Rideout
Jacqueline Emma Robidoux
*Constance Beatrice St. Germain
*Mary Beverly Showlskis
Sylvia Jeannette Sonier
*Rita Claire Sylvestre
Joanne Taft
Gary Chester Thayer
*Gerald Ward Thornet
*Gilbert Lionel Trudeau
Marcel Raoul Turcotte
Sandra Lee Turner
Joan Doris Vadeboncoeur
Lucille Florence Woodman
John Paul Wyatt

** High Honors (Gold Cord)
* Honors (Gold Tassle)

REPORT OF THE GUIDANCE COUNSELOR

Mr. Anthony C. Minichiello
Superintendent of Schools
Bellingham, Massachusetts

Dear Mr. Minichiello:

It is with a feeling of pride and satisfaction that I submit my first annual report as Guidance Counselor in charge of the Guidance Program at Bellingham High School. I am proud that ours is an approved Guidance Program whose criteria has been approved by the Massachusetts Department of Education, thereby making our Guidance Program eligible for financial reimbursement from state and federal funds. I am particularly satisfied with the activities of the Guidance Program during the four-month period from September through December of 1963, inasmuch as the great majority of students interviewed, counseled, and assisted, came to the Guidance office on their own initiative.

In the area of testing our records indicate the following:

a) The Preliminary Scholastic Aptitude Test (PSAT) was Administered on October 15, 1963 to forty-eight (48) students, forty-four of whom were juniors and the remaining four, seniors.

b) The General Aptitude Test Battery (GTAB) was administered to fifty-two seniors on October 18, 1963. This test is sponsored by the Milford office of the Massachusetts Division of Employment Security. I am grateful to the representatives of the Milford office for their cooperation in placing Bellingham High School at the top of their list for early testing of our pupils.

c) Twenty seniors took the College Entrance Examination Board (CEEB) tests in December 1963, and four seniors have registered for these CEEB test to be given in January 1964.

d) Three members of the senior class took the National League for Nursing (NLN) examination in December 1963 at Hopedale High School.

e) Finally, plans and preparations are presently being made for administering the National Merit Scholarship Qualifying test, the National Educational Development test, and the SRA placement tests in the spring of 1964.

We are constantly increasing our supply of informational data concerning various careers, nursing schools, colleges, technical schools, the armed forces, scholarships, and government loans under the N.D.E.A. This information is at present available in the Guidance Office. Students are urged to request any information which they may need in order that we may take the proper steps to secure such desired information as soon as possible.

The individual inventory or cumulative guidance record of each student is a "must" in an approved Guidance Program. For this reason, it is imperative that adequate clerical assistance be available to keep all such individual inventory folders complete and up-to-date. The High School Principal's secretary has been more than cooperative in this respect. She has on several occasions worked more than her "quota" of hours in an effort to keep our guidance records up-to-date. With the opening of our new Junior-Senior High School next spring, it is highly probable that with the increased enrollment under our jurisdiction, the clerical burden may well justify a full-time clerk for the Guidance department.

In closing may I say that the real reasons for the success of the Bellingham High School Guidance Program to date has been the cooperation received from all concerned. The School Committee, the Superintendent of Schools, the High School Principal, the other

members of the Administrative staff, the teachers, the parents and the student have all contributed to the success of our program. The Guidance department is most appreciative of this cooperation.

Respectfully submitted,

LIONEL R. TRUDEAU,
Guidance Counselor

REPORT OF THE MUSIC SUPERVISOR

Mr. Anthony C. Minichiello
Superintendent of Schools
Bellingham, Massachusetts

Dear Mr. Minichiello:

It is with pleasure that I submit to you the following report of our Music Education Program in the Bellingham Public Schools.

Vocal Music

Your Music Supervisor visits each classroom in the Elementary Schools once (1) each week. This represents 28 classes each week covering Grades 1 through 6. It is here, in the elementary classrooms that our youngsters receive the more basic fundamentals of Musical Knowledge and Skills.

At the Jr. High Level our 7th Grade Chorus numbers 35 members, the 8th Grade Chorus numbers 27. These groups perform at the Jr. High graduation. With the opening of the New Jr.-Sr. High School, I fully expect that these groups, including our High School Glee Club, will have opportunities to perform in the School Auditorium at school assemblies and concerts. The High School Glee Club together with the F.T.A. and F.N.A. presented the Christmas Program for our Parent-Teacher Association. I would like to at this time, recommend that serious consideration be given to obtaining the services of a Vocal Music Teacher for our Vocal Program. We have reached the point in our Music Education Program where the services of such a teacher are most necessary. To afford our youngsters only a limited Music Education Program is not in our interests or in the interests of good, sound, wholesome education. We now need a Vocal Music Teacher.

Instrumental Music

Our Instrumental Music Program has again this year made extraordinary advances and showered itself with much community and School compliments. Our Bellingham School Band performed at the Medway 250th Anniversary, our own "Holiday of Music" sponsored by our Bellingham Band Boosters Club, and The Lion's Club Eye Research Program.

We have this year enrolled 35 new students in our Instrumental Program. Each of these youngsters receives a lesson each week within school time at no charge to the students. We have been able to do this only through acquiring the services of two Practice Teachers from the Boston Conservatory of Music.

Again this year much credit must be afforded our Bellingham Band Booster's Club without whose help and support we would not have been able to accomplish all that we have. The Bellingham Band Boosters Club sponsored its 2nd Annual "Holiday of Music" on July 4th with excellent success. With the proceeds from this celebration we were able to present a completely uniformed Band with the addition this year of the Bellingham School Band 10 piece Color Guard completely outfitted.

Due to scheduling difficulties we were forced this year to have Band rehearsals on Tuesday evenings. This immediately cut our rehearsal time in half. This situation must be remedied immediately upon our entrance into the New Jr-Sr. High School. In order to continue the success of our Instrumental Program it will be necessary to rehearse the Band 3 times each week within School time. This, as in the Vocal music area, is that which we must implement in order that we might provide our youngsters with that which they so richly deserve. Good, Sound, Wholesome Education through Music.

To bring about a more desirable Instrumentation for our Band the following background instruments are needed: (1) BBb Sousaphone (1) Baritone Horn (2) French Horns (1) Tenor Saxophone and (1) Bass Clarinet.

In closing I would like to thank you Mr. Minichiello for the encouragement, support and guidance you have afforded me. My appreciation is extended to the School Committee of the Town of Bellingham. To our School Principals, Teachers and to all those who

have been so helpful to me, may I take this opportunity to sincerely commend you, for your contribution in Education support is immeasurable and indispensable.

Respectfully submitted,

JOHN G. CLEGG,
Supervisor of Music Education

REPORT OF SCHOOL LUNCH SUPERVISOR

Mr. Anthony C. Minichiello
Superintendent of Schools
Bellingham, Massachusetts

Dear Mr. Minichiello:

I submit herewith my report as supervisor and manager of the School Lunch Program for the year 1963.

Student participation continues to be a source of great satisfaction to my staff and myself. With the complete realization, that our task is not simply to feed our hungry children, or relieving the parents of this job, but to teach them good eating habits, and provide them with a daily requirement of proper nutritional value so necessary to their health, growth, and development.

I would be remiss if I did not acknowledge the very capable ladies of my staff, Mrs. Josephine Mowry, Mrs. Yvonne Harpin, Mrs. Helen Spas, and Mrs. Mary Boiteau. They are all well qualified and constantly strive for perfection in the preparation of attractive and palatable meals.

As in the past many factors contributed to the success of the program. I am most grateful for the splendid interest of the School Committee, your personal interest Mr. Minichiello, and the excellent cooperation of Principal David W. Joly, parents, teachers, and janitors—all have had a share in its success.

During the year, I attended the Spring Workshop and again attended the summer seminar at the University of Massachusetts at Amherst, and was duly accredited for participation in advanced supervision and manager courses.

Repectfully submitted,

AMELIA M. TROTTIER,
Manager and Supervisor

REPORT OF THE SCHOOL PHYSICIAN

Mr. Anthony Minichiello
Superintendent of Schools
Town of Bellingham, Mass.

Dear Mr. Minichiello:

The following is a report of my work done as School Physician to the Town of Bellingham for the year 1963.

All candidates participating in athletics were examined in early September. Classes one, four, seven and eleven are in the process of being examined according to the rules and regulations of the State Department of Education.

The general health of the school population is good.

I want to thank you, the teachers, Miss Grace Moran, R.N. and Miss Lucy King, R.N. for your splendid co-operation during the year.

Respectfully submitted,

HAROLD L. SHENKER, M.D., F.A.C.C.
School Physician
Town of Bellingham, Mass.

BELLINGHAM SCHOOL NURSING REPORT

Anthony C. Minichiello
Superintendent of Schools
Bellingham, Massachusetts

May we submit to you the annual School Nursing report for the year ending December 31, 1963.

The Sabin Oral Polio Clinic program started in January 1963 for the entire school system. Every school child who had permission from their parents, and all school personnel, were given Type I in January, Type II in March, and Type III in May .

Antigen Clinics were held at Pinecrest, North and Center Schools in March, April and May. All pupils in Grades 1, 6, and 11 with signed permission slips were given a booster dose at one of these clinics.

The annual Vaccination Clinic was held at Pinecrest on June 11, 1963. At this clinic 114 pre-school children were vaccinated.

The pupils in Grades 1, 4, 7, and 10, and those participating in sports, are examined annually by Dr. Shenker. The children in the First Grade at North and Center and the athletes have all been examined, the others will be after the first of the year.

Vision testing was done in 1963 by Mrs. Lois Laviolette. She had been instructed by Mr. Reardon, from the State Department of Public Health, and she did a splendid job with the new vision equipment. Audiometer testing was done by me as it was late when Mrs. Laviolette was appointed. She will be instructed this year by someone from the State Department.

A Dental Evaluation program was again conducted in Grades 1 through 6 starting in September. Mrs. Agnes Lewis, Dental Hygenist from the State Department of Public Health, assisted by school personnel and myself, carried out the program. This program is extremely important for the parents who try to take their children to a dentist if they possibly can.

Minor injuries were taken care of and pupils taken ill at school were transported to their homes by the School Nurse.

Many school-home visits were made throughout the school year upon request of principals and teachers.

This fall there were an unusual amount of colds, sore throats, and virus infections, and one case of infectious hepatitis.

The following is a report of the work done by the nurse in her visits to the schools in Bellingham:

1.	Inspection of pupils	416
2.	Pupils inspected for communicable disease	23
3.	Pupils recommended for exclusion	39
4.	Pupil and nurse conference	62
5.	Home visits	135
6.	Teacher and nurse conference	136
7.	Pupils treated for minor injuries	280

May I take this opportunity also when thanking Mr. Minichiello, Superintendent of Schools, and all school personnel for their cooperation and courtesy, to express my sincere thanks for the help extended to me by the Police Department.

Respectfully submitted,

GRACE V. MORAN, R.N.
Supervisor
LUCY KING, R.N.
School Nurse

ANNUAL

TOWN

WARRANT

1964

THE COMMONWEALTH OF MASSACHUSETTS

TOWN OF BELLINGHAM

WARRANT

ANNUAL ELECTION AND MEETING

Norfolk, ss.

To either of the Constables of the Town of Bellingham in the County or Norfolk GREETINGS:

In the name of the Commonwealth of Massachusetts, you are hereby directed to notify and warn the inhabitants of said Town, qualified to vote in elections and in Town affairs, to meet at the Town Hall in Precinct No. 1, North Bellingham Community House in Precinct No. 2, South Bellingham Community Building in Precinct No. 3, in said Bellingham on Monday, the 2nd day of March, 1964, at 10:00 o'clock A.M., for the followng purposes:

To bring in their votes upon one official ballot to the election officials for the following Town Officers:

One Selectman	for a term of three years
Tax Collector	for a term of one year
Town Treasurer	for a term of one year
Tax Assessor	for a term of three years
Two School Committee Members	for a term of three years
Moderator	for a term of one year
Three Welfare Board Members	for terms of one year
One Planning Board Member	for a term of five years
One Planning Board Member	for a term of two years
One Water Commissioner	for a term of three years
Tree Warden	for a term of one year
Two Library Trustees	for terms of three years
One Cemetery Committee Member	for a term of three years
One Cemetery Committee Member	for a term of one year
Blackstone Valley Vocational Regional School District Committee Member	for a term of two years
One Constable	for a term of one year

And also vote on the following Question:

"Shall an act passed by the General Court in the year 1963, entitled 'an act of placing the positions of the regular or permanent members of the Police Force of the Town of Bellingham under the Civil Service Laws', be accepted?"

Polls will open at 10:00 A.M. and close at 8:00 P.M.

SUBSEQUENT MEETING

And also meet at the Bellingham High School Auditorium in said Bellingham on Friday the thirteenth (13th) day of March next, at 8:00 o'clock P.M., then and there to act upon the following articles:

ARTICLE 1. To see what sums the Town will vote to raise and appropriate by taxation or by transfer from available funds or otherwise, for the following purposes, or act or do anything in relation thereto:

Item No.	Account
	GENERAL GOVERNMENT
1.	Moderator
2.	Finance Committee
3.	Selectmen
4.	Accountant
5.	Treasurer
6.	Tax Collector
7.	Assessors
8.	Certifying Notes
9.	Town Clerk
10.	Legal—Town Counsel
11.	Elections & Registrations
12.	Planning Board
13.	Zoning Board of Appeals
14.	Zoning Agent
15.	Industrial Development Commission
16.	Town Hall & Garage
17.	North Community Building
18.	South Community Building
	PROTECTION OF PERSONS AND PROPERTY
19.	Police Department
20.	Fire Department
21.	Forest Fire Department
22.	Ambulance—Rescue
23.	Tree Warden
24.	Inspector of Wires
25.	Sealer of Weights & Measures
26.	Inspector of Plumbing
27.	Civil Defense

HEALTH AND SANITATION

28. Health Department
29. Town Dump
30. Rubbish-Garbage Collection and Incineration

HIGHWAYS

31. Highway—General
32. Chapter 81
33. Chapter 90—Maintenance
34. Chapter 90—Construction
35. Sidewalk Maintenance
36. Bridges & Railings
37. Signs & Guideposts
38. Snow Removal & Sanding
39. Highway Sweeping & Cleaning
40. Highway Machinery Account
41. Street Lighting

CHARITIES AND VETERANS' BENEFITS

42. Public Assistance,
    Administration
    General Relief
    Disability Assistance
    Old Age Assistance
    Aid to Dependent Children
    Medical Aid to the Aged
43. Veterans' Benefits

SCHOOLS AND LIBRARIES

44. Schools
45. Vocational Education
46. School Athletic Fund
47. Libraries

RECREATION

48. North Municipal Athletic Field
49. South Municipal Athletic Field

UNCLASSIFIED

50. Retirement System
51. Property Damage & Personal Injuries
52. Town Reports, By-Laws, General
    Laws, Regulations; Printing of

53. Memorial & Veterans Days
54. Workmen's Compensation
55. Group Insurance & Hospitalization
56. Town Buildings—Insurance
57. Reserve Fund
58. Stabilization Fund
59. American Legion Hall Rental

PUBLIC SERVICE ENTERPRISES

60. Water Department

CEMETERIES

61. North, South & Center Cemeteries

INTEREST & MATURING DEBTS

62. Interest
63. Maturing Debt

ARTICLE 2. To see what sums the Town will vote to raise and appropriate by taxation or by transfer from available funds or otherwise and to determine the salaries of the various elected and appointed town oficers for the year 1964; or act or do anything in relation thereto.

(By Finance Committee)

ARTICLE 3. To see if the Town will vote to authorize the Treasurer, with the approval of the Selectmen, to borrow money from time to time in anticipation of the revenue of the financial year beginning January 1, 1965, and to issue note or notes therefor, payable within one year, and to renew any notes as may be given for a period of less than one year, in accordance with Section 17, Chapter 44, General Laws; or act or do anything in relation thereto.

(By Treasurer)

ARTICLE 4. To see if the Town will vote to (a) authorize the Board of Selectmen to acquire by purchase, by eminent domain, by gift or otherwise a certain tract of land for the construction of a combination police and fire station or for any other municipal purposes, to wit, a certain parcel of land located on the westerly side of North Main Street and the northeasterly side of Depot Street in the center section of town, containing 4.63 acres, shown as Lot #2 on a plan entitled "Plan of Land in Bellingham", dated Dec. 13,

1960, made by Bowie Engineering Co., said parcel being bounded in accordance with paid plan as follows: easterly by North Main Street, 433.60 feet; northeasterly by the New York, New Haven & Hartford Railroad, 355.42 feet; westerly by land now or formerly of Earl Thayer, 119.21 feet; northerly by said Thayer land, 224.80 appropriate a sum of money for this purpose; or act or do anything feet; southwesterly by Depot Street 647.54 feet; and southeasterly by land now or formerly of Earl Thayer, 194.26 feet; and (b) to raise and appropriate a sum of money for this purpose; or act or do anything in relation thereto.

(By Selectmen)

ARTICLE 5. To see if the Town will vote to raise and appropriate a sum not to exceed $500 to defray the cost of preliminary plans for combination police and fire station, to be constructed in conjunction with a Federal grant under the accelerated public works program; or act or do anything in relation thereto.

(By Selectmen)

ARTICLE 6. To see if the Town will vote to authorize the Water Committee to conduct a survey for the purpose of testing for the location of a new gravel-packed well for the Town water system; and to raise and appropriate a sum of money for said purpose; or act or do anything in relation thereto.

(By Water Commissioners)

ARTICLE 7. To see if the Town will vote to raise and appropriate a sum of money for the purpose of purchasing a 1 Ton truck chassis for the Water Department including trade-in of 1953 International Truck Chassis; or act or do anything in relation thereto.

(By Water Commissioners)

ARTICLE 8. To see if the Town will vote to authorize the Board of Selectmen to install street lights in the Development known as Green Acres off of Center Street, or act or do anything in relation thereto. (By Petition)

ARTICLE 9. To see if the Town will vote to accept as a public way, Squire Lane, a street situated in the Country Squire Estates subdivision, extending northerly from Wrentham Street and as laid out on a plan duly recorded with the Norfolk Registry of Deeds, Plan Book 211 Plan 463 (1961) or act or do anything in relation thereto.

(By Petition)

ARTICLE 10. To see if the Town will vote to raise and appropriate a sum of money for the purchase of two (2) new cruisers for the Police Dept.; or act or do anything in relation thereto.

(By Selectmen)

ARTICLE 11. To see if the Town will vote to raise and appropriate a sum of money to purchase one (1) automatic road sander for the Highway Dept.; or act or do anything in relation thereto.

(By Selectmen)

ARTICLE 12. To see if the Town will vote to raise and appropriate a sum of money to purchase a dump truck for the Highway Dept.; or act or do anything in relation thereto.

(By Selectmen)

ARTICLE 13. To see if the Town will vote to accept as a Public Way a street known as Deerfield Lane, situated in the Deerfield Subdivision, extending northerly from Hartford Avenue for about 950 feet; and as laid out on a Plan duly recorded with the Norfolk Registry of Deeds; Plan Book 211, Plan 617 (1961) Page 176; or act or do anything in relation thereto.

(By Petition)

ARTICLE 14. To see if the Town will vote to accept as Public Ways the following streets in subdivision known as Lake Street Manor; Priscilla Street, westerly from Lake Street, a distance of 500 ft.; Janet Street, westerly from Lake Street, a distance of 500 ft.; Marc Street, running northerly from Priscilla Street to Janet Street for a distance of 450 ft.; and as laid out on a plan duly recorded with the Norfolk Registry of Deeds, Plan Book 209, Plan 895 (1960) or act or do anything in relation thereto.

(By Petition)

ARTICLE 15. To see if the Town will vote to raise and appropriate a sum of money for the purpose of installing water mains of no less than six inches in diameter on Blackstone Street beginning from end of existing 6" main on Blackstone Street and continuing westerly for a distance of 1800 ft. to property beyond Mr. Daniel G. Weston; or act or do anything in relation thereto.

(By Petition)

ARTICLE 16. To see if the Town will vote to raise and appropriate a sum of money to install catch basins on Norfolk Street and to improve said street; or act or do anything in relation thereto.

(By Petition)

ARTICLE 17. To see if the Town will vote to raise and appropriate a sum of money for the improvement of Town owned land off Harpin Street; or act or do anything in relation thereto.

(By South Municipal Field Committee)

ARTICLE 18. To see if the Town will vote to raise and appropriate a sum of money for the installation of street lights on existing poles on Taunton St., Horseshoe Drive and Pony Court in the Forest Park Development, or act or do anything in relation thereto.

(By Petition)

ARTICLE 19. To see if the Town will vote to accept the provisions of Section 8-C of Chapter 40 of the General Laws providing for the establishment of a Conservation Commission, or act or do anything in relation thereto.

(By Bellingham Sportsman's Club, Inc.)

ARTICLE 20. To see if the Town will vote to raise and appropriate a sum of money for the purpose of acquiring by purchase or by eminent domain an area of land located on Chestnut St. comprising approximately of 10,000 square feet more or less, for the construction of a standpipe for the Town Water System; or act or do anything in relation thereto.

(By Water Commissioners)

ARTICLE 21. To see if the Town will vote to accept the following streets as laid out and designated on a plan of land known as "Wethersfield Section #2", said plan being recorded with the Norfolk County Registry of Deeds, and to accept the deeds of said streets laid out in said plan: 1. Caroline Drive—4,426.65 feet from North Main St. to Ruthellen Rd.; 2. Temi Road—2,433.91 feet from Caroline Drive to Paul Rd.; 3. Ruthellen Rd.—2,623.07 feet Caroline Drive to property line; 4. Stella Rd.—1,895.77 feet Caroline Drive to Caroline Drive; 5. Anne Marie Drive—1,528.74 feet from Stella Rd. to Caroline Drive; 6. Sheila Drive—907.04 feet from Stella Rd. to Caroline Drive; 7. Paul Rd.—435.39 feet from No. Main St. to Ruthellen Rd.; or act or do anything in relation thereto.

(By Petition)

ARTICLE 22. To see if the Town will vote to raise and appropriate a sum of money for the purpose of installing catch basins and drains on Trenton Street and Central Blvd.; or act or do anything in relation thereto.

(By Petition)

ARTICLE 23. To see if the Town will vote to raise and appropriate a sum of money to install street lights on Philips Drive; or act or do anything in relation thereto.

(By Petition)

ARTICLE 24. To see if the Town will vote to authorize the Board of Selectmen to accept as public way and extension of Spring Street for a distance of 350 feet in an easterly direction; or act or do anything in relation thereto.

(By Petition)

ARTICLE 25. To see if the Town will vote to appropriate a sum of money to complete the construction, original equipment and furnishing of the new Junior-Senior High School and to determine how the same shall be raised, whether by taxation or transfer or borrowing, or any combination of the foregoing, or act or do anything in relation thereto.

(By Secondary School Building Committee)

ARTICLE 26. To see if the Town will vote to raise and appropriate a sum of money for the purpose of installing 6" water mains and appurtenances on Lakeshore Drive (Lake Hiawatha) beginning from end of existing 6" main on Lakeshore Drive and continuing easterly for a distance of 2350 feet; or act or do anything in relation thereto.

(By Petition)

ARTICLE 27. To see if the Town will vote to raise and appropriate a sum of money to repair the exterior of the South Community Building; or act or do anything in relation thereto.

(By Selectmen)

ARTICLE 28. To see if the Town will vote to raise and appropriate a sum of money for interior repairs on the Town Hall; or act or do anything in relation thereto.

(By Selectmen)

ARTICLE 29. To see if the Town will vote to appropriate the sum of $8,327.46 to be used as follows: $4,000 to be expended on Farm St. beyond the Valley View subdivision; $4,327.46 to be used in improving Blackstone Street in conjunction with Chapter 90 new construction; said sum to be raised by transfer of the proceeds of $8,327.46 received or to be received from the State under the provisions of Chapter 822, Acts of 1963; or act or do anything in relation thereto.

(By Selectmen)

ARTICLE 30. To see if the Town will vote to raise and appropriate a sum of money for sidewalk on Hartford Ave. from the North Bellingham playground to Medway Town line, a distance of six (6) tenths of a mile; or act or do anything in relation thereto.

(By Petition)

ARTICLE 31. To see if the Town will vote to hear the report of the Elementary School Site Committee; or act or do anything in relation thereto.

(By Elementary School Site Committee)

ARTICLE 32. To see if the Town will vote to accept as a public way, that certain street laid out and designated as Oak Street on a plan of land known as "Estate of Henry W. Pickering, Land in Bellingham, Mass. November 1941", which street extends from the easterly side of South Main Street to the easterly side of land now or formerly of Alex Galuza et. ux. a distance of 317.57 feet, more or less, and to accept the deed of said street as laid out in said plan; or act or do anything in relation thereto.

(By Petition)

ARTICLE 33. To see if the Town will vote to raise and appropriate a sum of money for the purpose of improving Oak Street, so called; or act or do anything in relation thereto.

(By Petition)

ARTICLE 34. To see if the Town will vote to repeal its vote providing for the election of members of the Board of Selectmen for terms of three years; and to vote to elect said Selectmen for terms of one year; said vote to take effect as follows: on Selectmen to be elected in 1965 for a term of one year; two Selectmen in 1966 for terms of one year; and three Selectmen in 1967 for terms of one year; or act or do anything in relation thereto.

(By Selectmen)

ARTICLE 35. To see if the Town will vote to rescind its vote adopted under Article 3 of the Warrant for the Special Town Meeting held Sept. 21, 1962, authorizing the Board of Health to enter into a five-year contract for the removal of rubbish and garbage and the incineration thereof; or act or do anything in relation thereto.

(By Board of Health)

ARTICLE 36. To see if the Town will vote to authorize and direct the Highway Dept. to collect and remove rubbish from town residences and maintain a sanitary land-fill town dump; and to raise and appropriate a sum of money therefor; or ac tor do anything in relation thereto.

(Board of Health)

ARTICLE 37. To see if the Town will vote to authorize the Board of Selectmen to accept as public ways the following streets

in subdivision known as Pinewood Estates, Rose Avenue and Judy Lane; or act or do anything in relation thereto.

(By Petition)

ARTICLE 38. To see if the Town will raise and appropriate a sum of money for the purpose of installing asphalt sidewalks on the northerly side of Mechanic St. from David Rd. to existing sidewalk; or act or do anything in relation thereto.

(By Petition)

ARTICLE 39. To see if the Town will vote to allow certain land located on the westerly side of Lake Street to be used for burial purposes, said land having been purchased in 1958 by the Church of the Precious Blood of Woonsocket, Rhode Island from the estate of Ovila Majeau, and being adjacent to the burial ground known as St. John Baptist Cemetery; or act of do anything in relation thereto.

(By Petition)

ARTICLE 40. To see if the Town will vote to accept as a public way, approximately 530 feet of that certain street laid out and designated as Charlotte Road on a plan of land known as "Pinewood Acres" (subdivision of house lots off Mechanic Street, Eden Construction Co., Inc., Developers) which plan is recorded with the Norfolk County Registry of Deeds in Plan Book 207, Plan 988, and to accept the deed of said street as laid out on said plan; or act or do anything in relation thereto.

(By Petition)

ARTICLE 41. To see if the Town will vote to accept as a public way, approximately 1320 feet of that certain street laid out and designated as David Road on a plan known as "Pinewood Acres" (subdivision of house lots off Mechanic Street, Eden Construction Co., Inc., Developers) which plan is recorded with the Norfolk County Registry of Deeds in Plan Book 207, Plan 988, and to accept the deed of said street as laid out on said plan; or act or do anything in relation thereto.

(By Petition)

ARTICLE 42. To see if the Town will vote to accept an amendment to the Blackstone Valley Vocational Regional School District agreement proposed by the Regional School District Committee and entitled, "Amendment #1 to the Blackstone Valley Vocational Regional School District agreement providing for the admission of the Town of Millbury", so as to admit the Town of Millbury as a member town of the District.

(By Vocationl Committee)

ARTICLE 43. To see if the Town will vote to authorize the Board of Selectmen to install the following street lights—one on Center St. and one on Park Street; or act or do anything in relation thereto.

(By Selectmen)

ARTICLE 44. To see if the Town will vote to raise and appropriate a sum of money for the payment of unpaid bills of 1963 and prior years; or act or do anything in relation thereto.

(By Selectmen)

And you are directed to serve this Warrant, by posting up attested copies thereof in a least one (1) public place in each Precinct in said Town, seven (7) days at least before the time of holding said meeting, in accordance with town by-laws.

Hereof fail not, and make due return of this Warrant, with your doings thereon, to the Town Clerk, at the time and place of meeting, as aforesaid.

Given under our hands this 10th day of February in the year of our Lord one thousand nine hundred and sixty-four.

A true copy.

ATTEST:

LEO A. STEARNS, Chairman
LEOPOLD CAYA
WINDSOR D. BATES
Selectmen of Bellingham

INDEX

Item	Page
Accountant, Town	117
Assessors, Board of	93
Balance Sheet	163
Civilian Defense	76
Clerk, Town	9
Births	48
Deaths	65
Dog Licenses	67
Elected Town Officers	3
Fish and Game Licenses	66
Marriages	57
Town Meeting Warrant, Annual—March 4, 1963	10
Town Election Results—March 4, 1963	19
Town Meeting, Annual—March 15, 1963	21
Town Meeting, Special—June 19, 1963	38
Town Meeting, Special—May 15, 1963	34
Town Meeting, Special—October 16, 1963	42
Town Meeting Warrant, Annual—March 2, 1964	200
Collector, Tax	89
Collector, Water Bill	97
Counsel, Town	69
Dog Officer	74
Finance Committee	87
Fire Department	79
Forest Fire Department	79
Health, Board of	106
Health Officer	81
Honor Roll Committee	83
Library Trustees, Board of	102
Mosquito Control Project, Norfolk County	100
Report of the Secondary School Building Committee	100
Municipal Field Committee, North	104
Plumbing Inspector	79
Police Department	75
Public Welfare, Board of	98
Registrars, Board of	77

Item Page
School Committee 173
Age Grade Enrollment 182
Age of Admission 179
Enrollment, Actual and Projected 183
Class of 1963 191
Commencement 190
Financial Report 179
Guidance Counselor 192
High School Principal 185
Lunch Supervisor 196
Music Supervisor 194
No School Signal 179
Program Studies (H.S.) 185
School Calendar 178
School Directory 173
School Nurse 197
School Physician 197
Superintendent of Schools 181

Selectmen, Board of 106
Appointed Town Officers 4
Bellingham Auxiliary Police 8
Jury List 67

Streets, Superintendent of 70
Treasurer, Town 84
Veterans' Services, Director of 82
Water Commissioners, Board of 94
Water, Superintendent of 94
Zoning Agent 78
Zoning Board of Appeals 115
Report of Secondary School Building Committee 100

Report, Blackstone Valley Vocational Regional District
School Committee 110

Report of Planning Board 113

Auxiliary Police 8

Sealer of Weights & Measures 78

Report Civil Defense 114

SALTUS
OF WORCESTER